

678

5.08 34

ATAŞAMENTE  
CONSTRUCŢIA  
CASĂ PAROHIALĂ  
BIS. CURTEA - VECHIE  
1934.

vol IV

678  
~~34~~

Carnet ramura si  
la Arhitectura  
Gh. Lupu

Securizii la Curtea Veche  
din Bucuresti

D. M. A. S. I.	
ARHIVA	
Colectia	074
nr.	078 f. 1



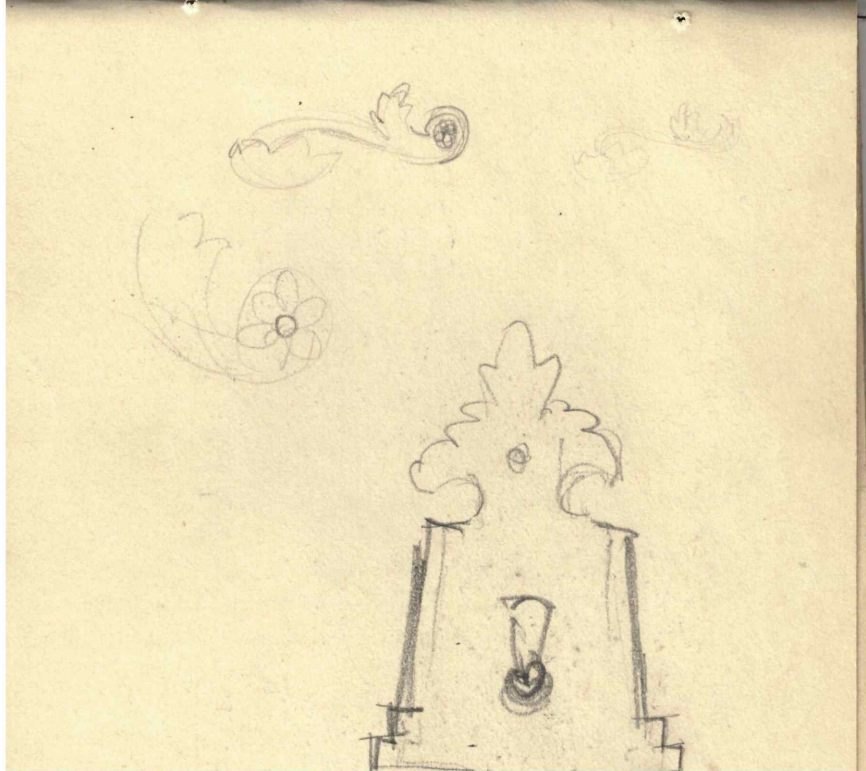

D. M. A. S. I.  
ARHIVA  
Collectia *CHU*  
nr. *678 f 2*



*ring*

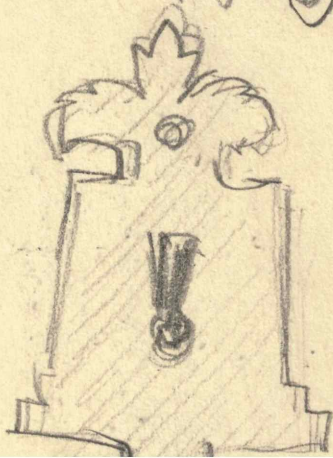

*John*

Sala Lect

D. M. A. S. I.  
ARH. A.  
Colecția *CMU*  
nr. *678 f 3*

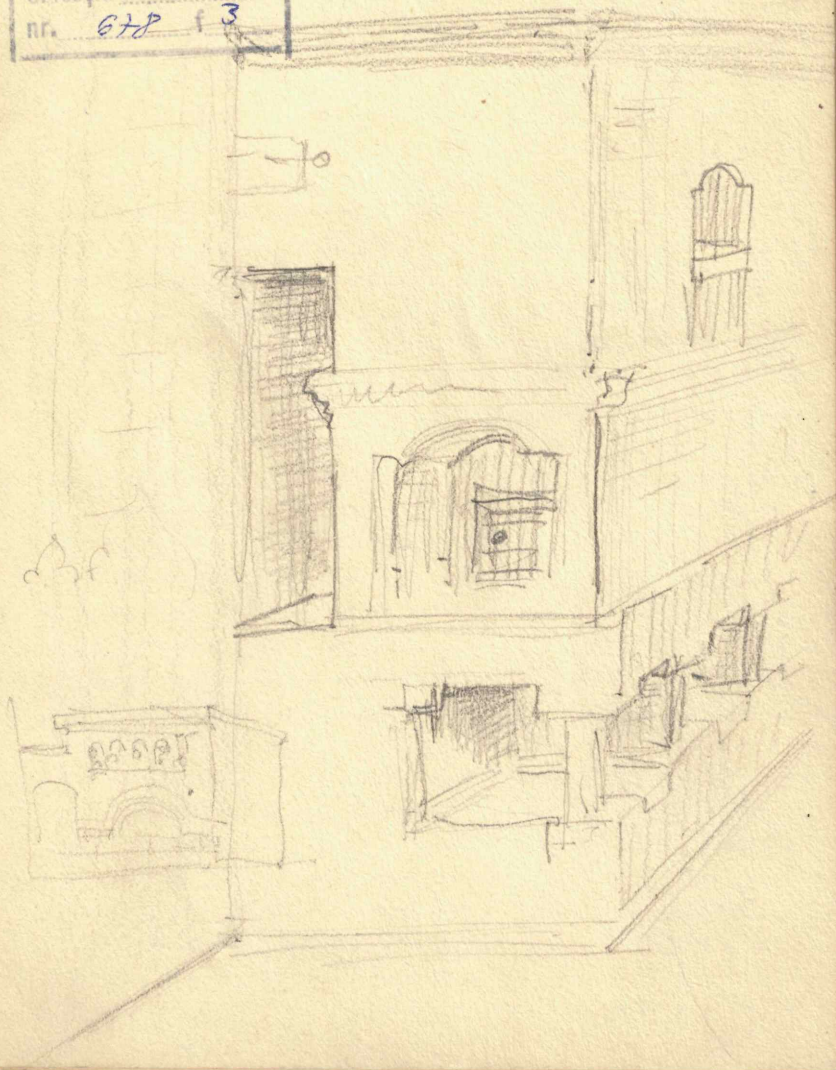

ramburs

595.80

241

359

317

160 -

Curtea Veche din  
Bucuresti  
inainte de restaurare

1672.10  
3

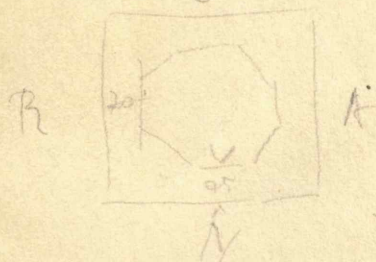

C.V.

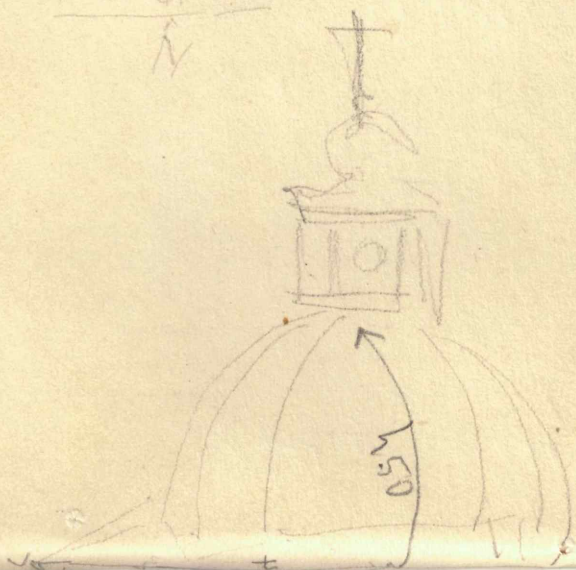

D. M. A. S. I.  
 ARHIVA  
 Colectia *ct9*  
 nr. *698* *f4*

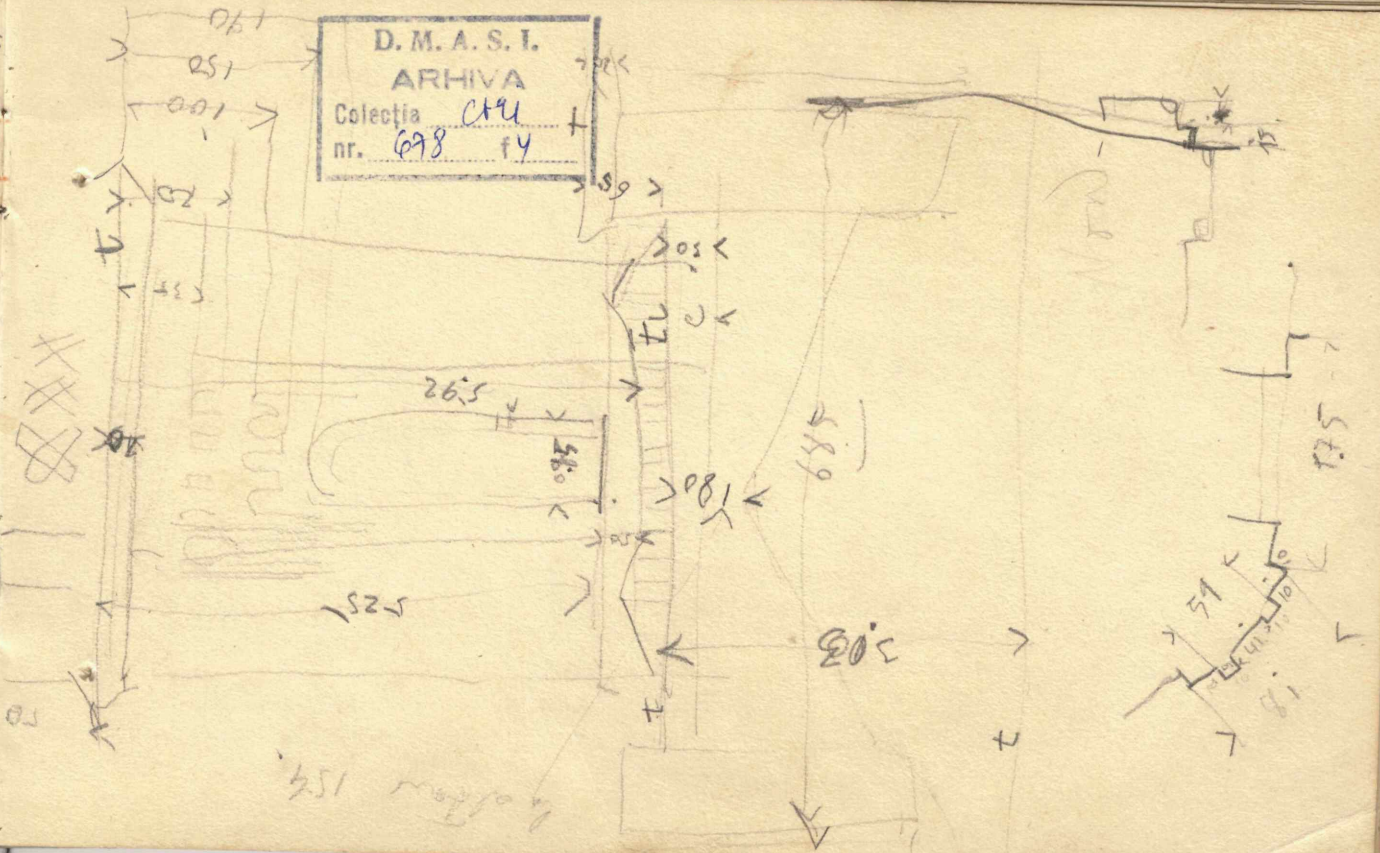

*plan 154*



Cuiter Veche din  
Bucuresti  
inainte de restaurare

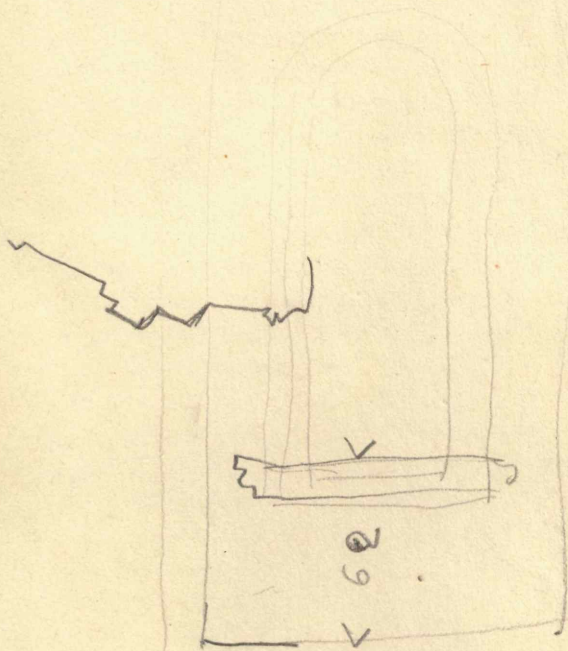

C. V.

Tudor



D. M. A. S. I.  
 ARHIVA  
 Colectia *coi*  
 nr. 698 f. 5

C.V.

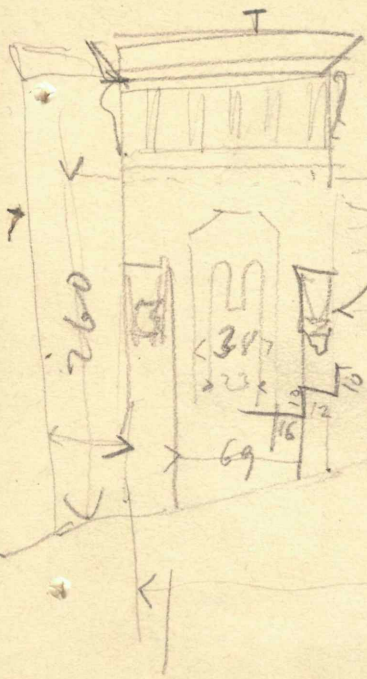

T

*panicle tinda*

510

*que altor*

6.96

*altor*

Planter Vechi din Bucuresti  
inainte de restaurare

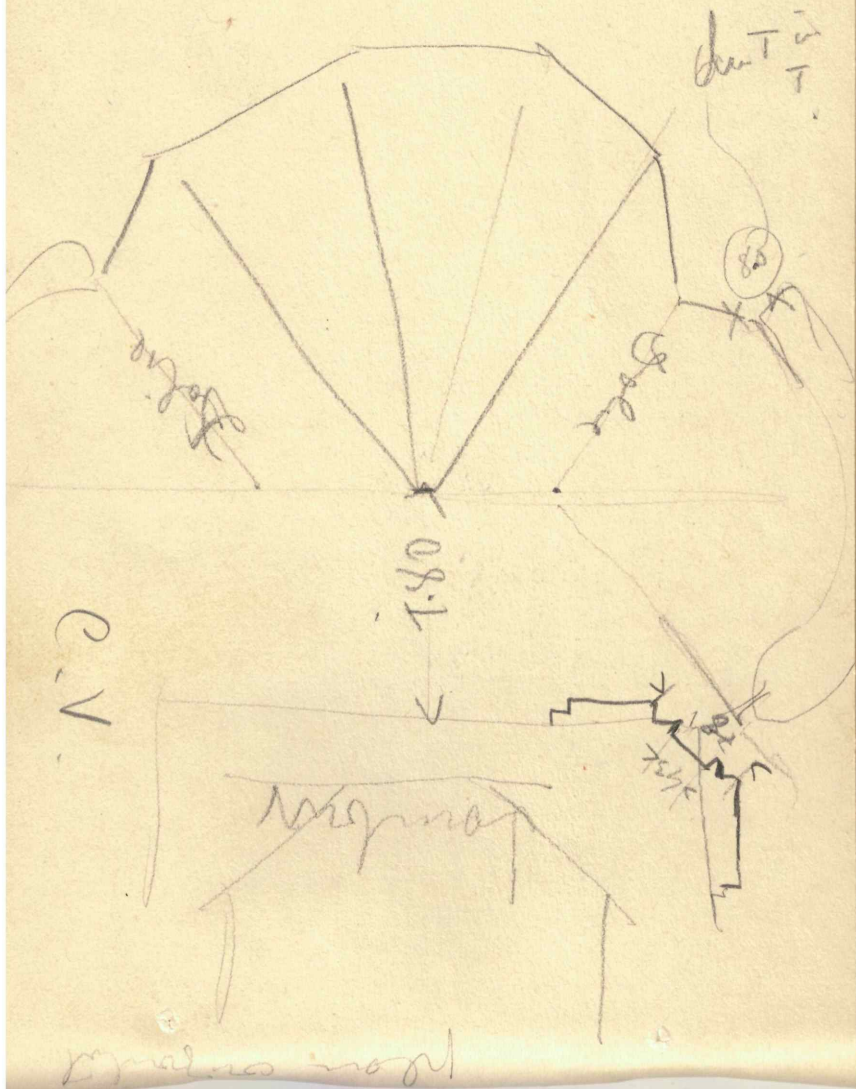

Curtea Veche din Bucuresti

← 2/1/2 ziduri in noua →

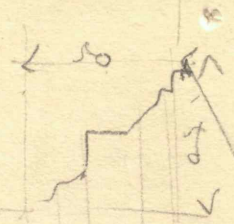

~~821~~ X  
 120 X  
 821 X  
 man man  
 meste  
 potabil  
 smita  
 meste

D.M.A.S.I.  
 ARH. A.  
 Colectia  
 nr. 678 + 6  
 0711

CV

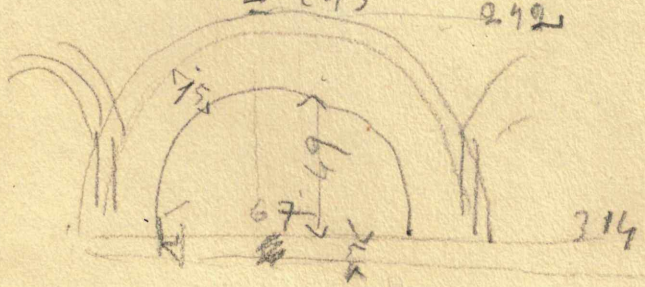
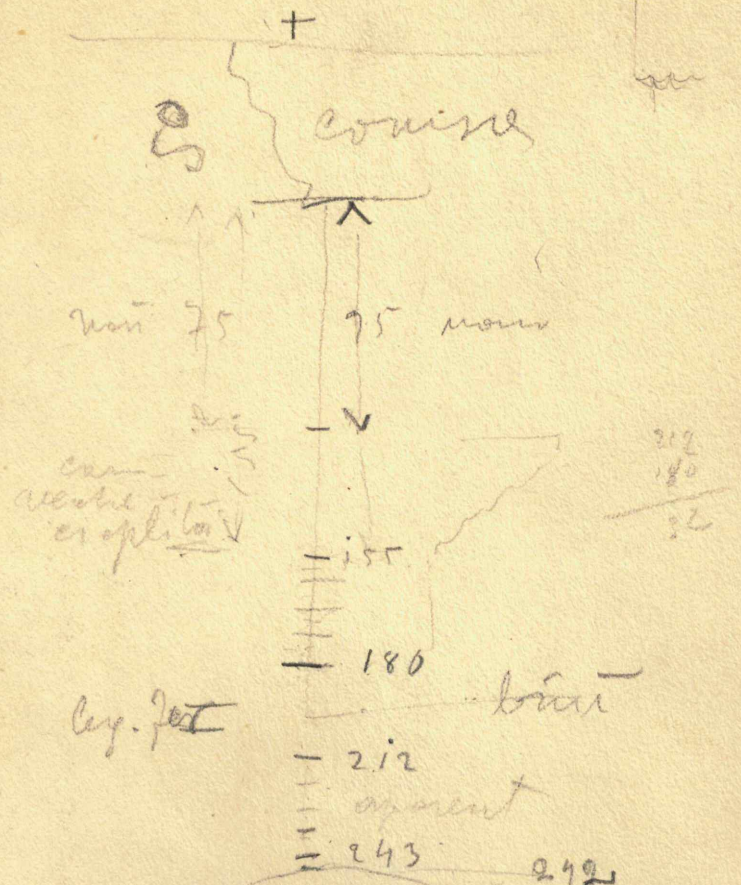

2352

Curtea Veche din  
Ponorești  
În timpul restaurării

38  
32

D.M.A.S.I.  
ARHIVA  
Colecția nr. 678  
19

Handwritten list of numbers with tally marks:  
691  
634  
604  
582  
549  
524  
492  
470  
432  
410  
374

Handwritten notes and numbers:  
468  
501  
892  
102  
40  
60  
Terenul

de la per. la scara  
515 (scara)  
60 (scara)

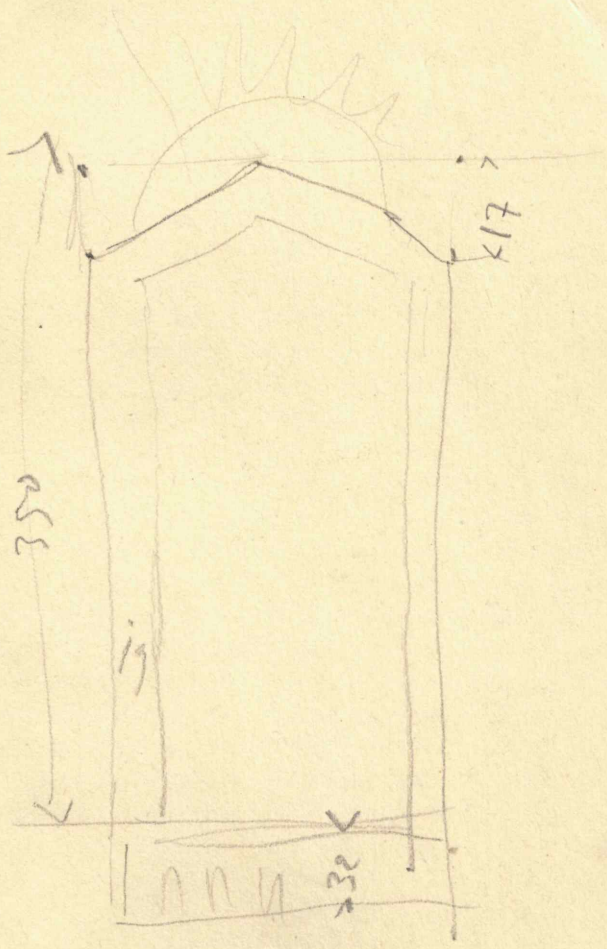

C-V

70  
Such

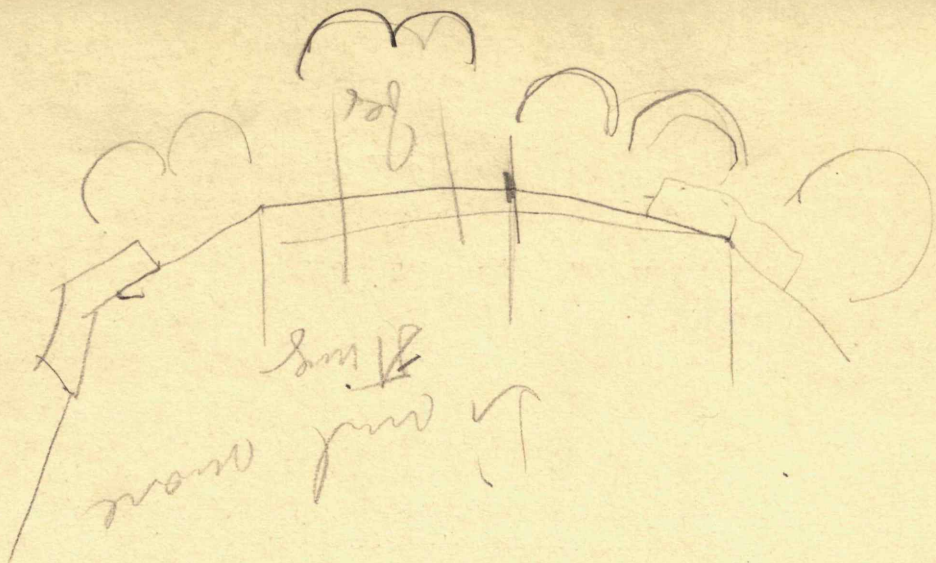

Stems  
more

D.M. 91  
ARH. A.  
C. 29  
Colecia  
Nr. 678 f. 8

Curtea Veche din  
Bucuresti

V  
C

C.V.



ax = alba

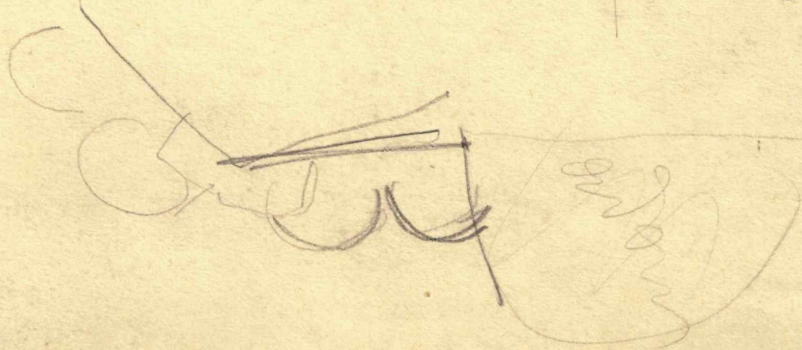
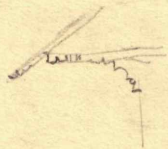



AO

unter Vech die  
Brennstoffe

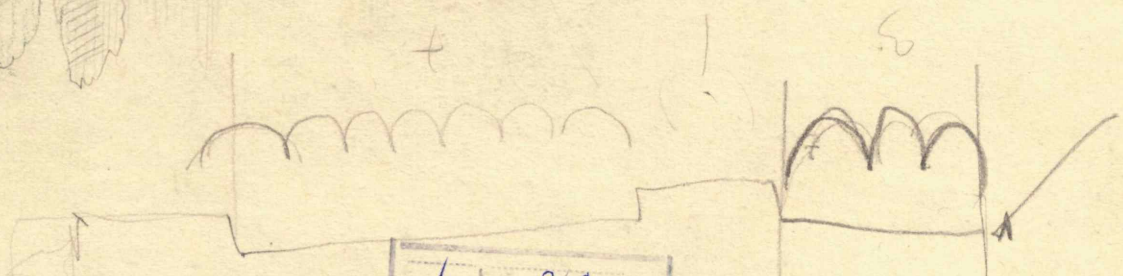

D.M.A.S.T.  
ARH. A.  
Geisel  
nr. 678  
19

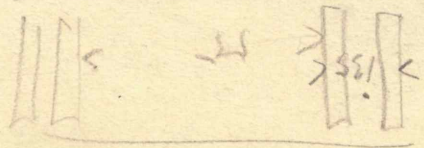
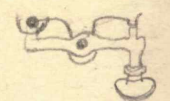

rest 4  
Brennstoffe



168  
109  
—  
65

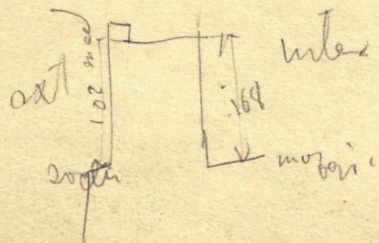
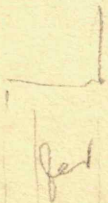
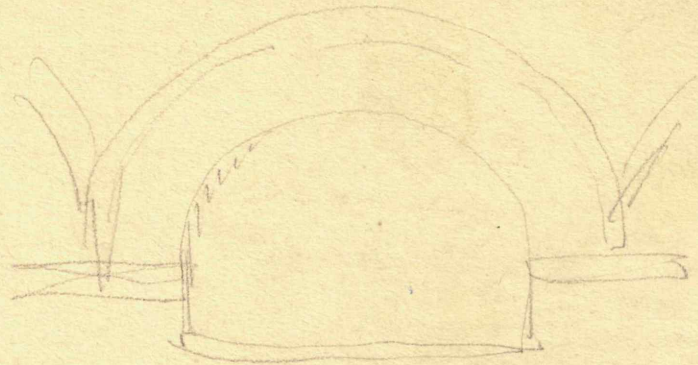

CV



Curtex Veche din  
Bucuresti

Λ 0

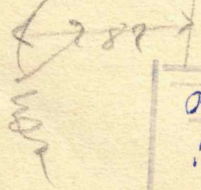
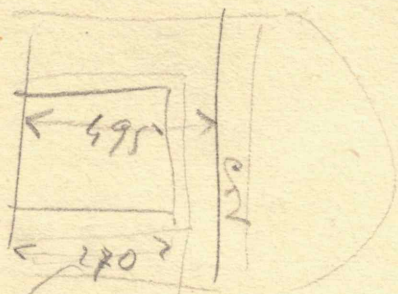

P.M.A.S.T.  
ARHIVA  
Crt.  
698  
10

Proiect

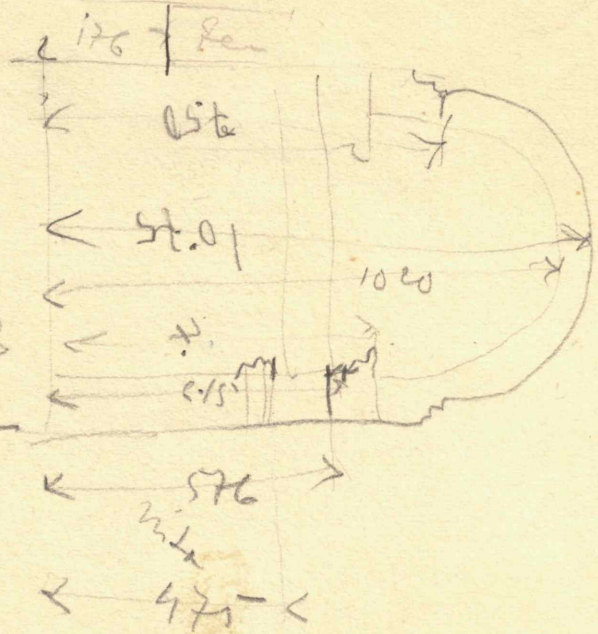

C. Volet -

Touche

entre de la paroi. fenestration. par la porte

" " " " " " " " " " " "

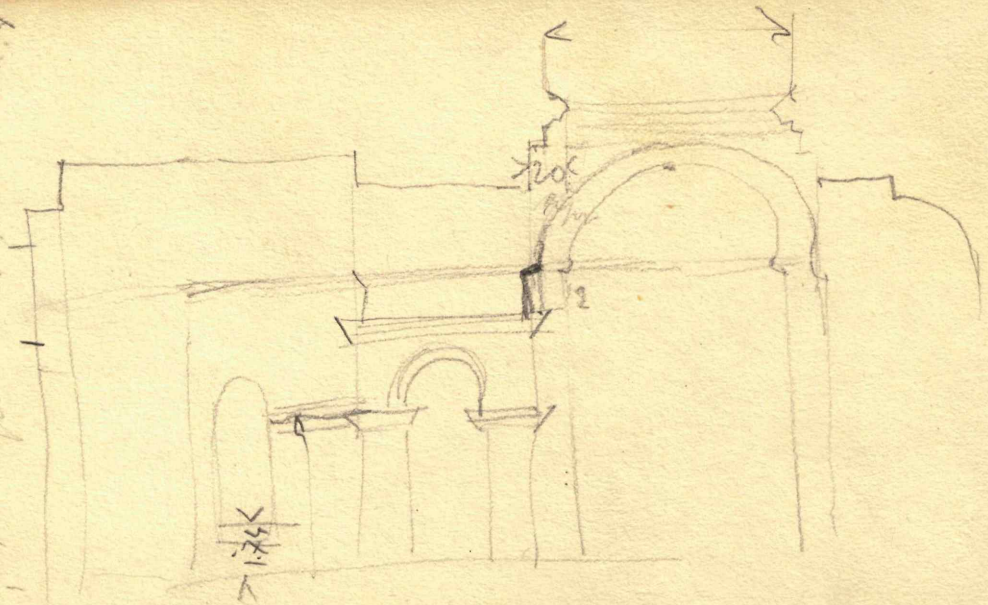

ou fonce  
 V fer  
 10  
 socle

CV

Cartea Veche din  
Ponorești

C.V.

103

8/10

151

16

24

801

021

D.M.A.S.I.  
ARHIVA.  
Colectia nr. 678  
nr. 11

Patru

*[Handwritten signature]*

what

21

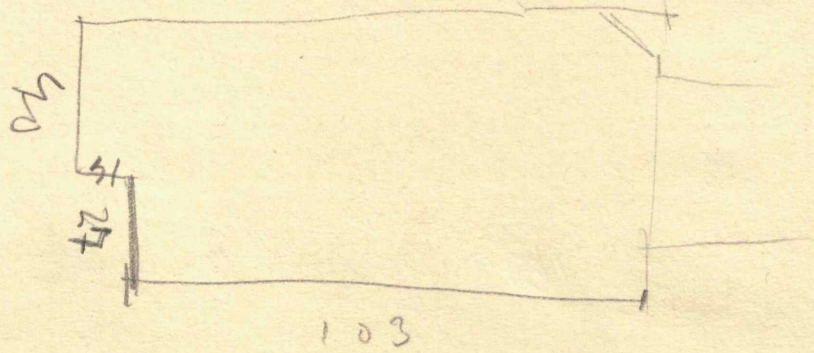

Ce-tant.

Apr

Curtis eche dim.  
Concreto

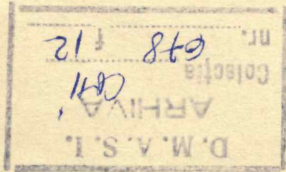
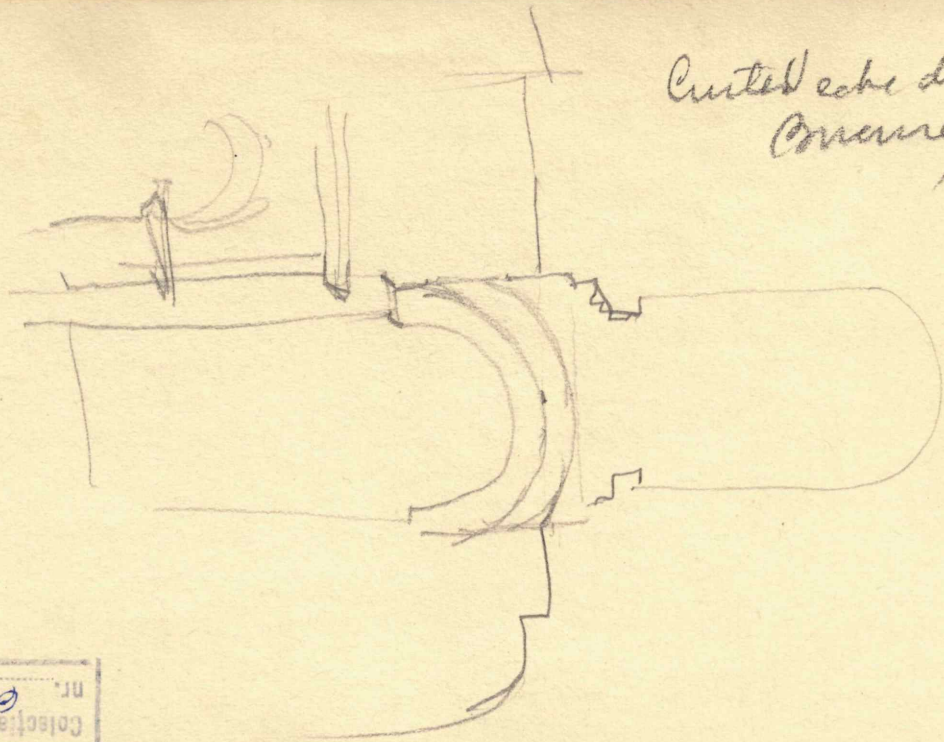

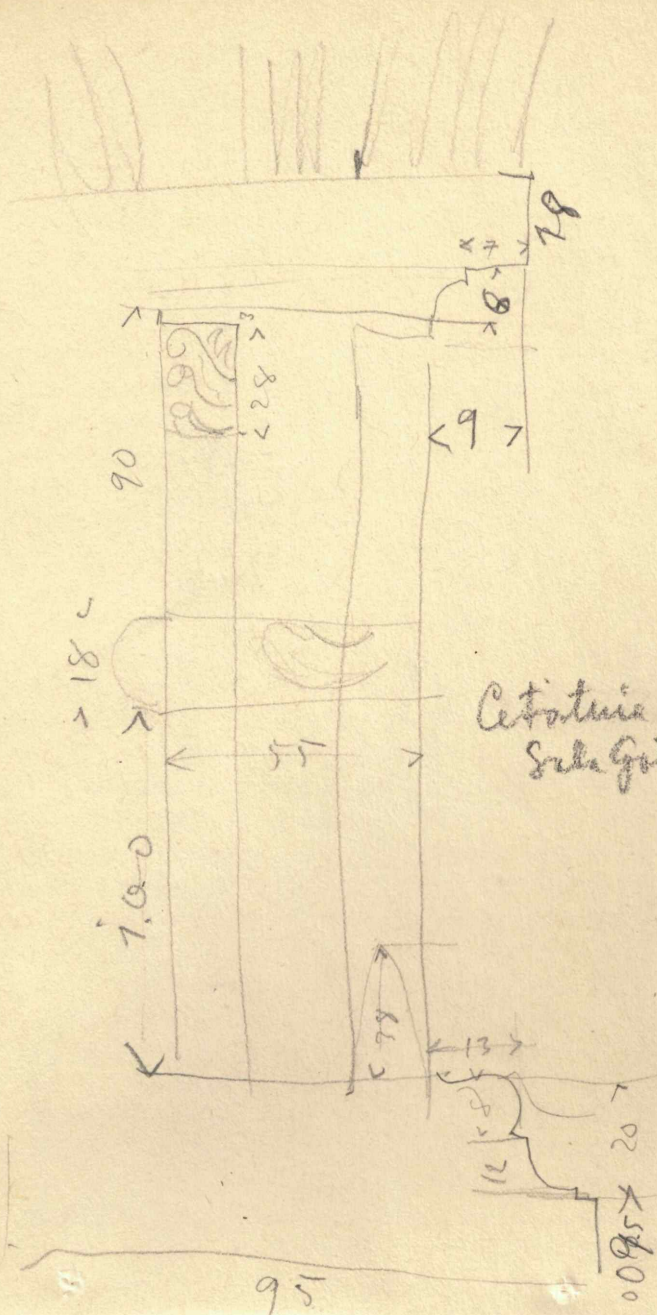



Citatusi Sola Gotica



D. M. A. S. I.  
ARHIVA  
Colectia Cr. 13  
nr. 618

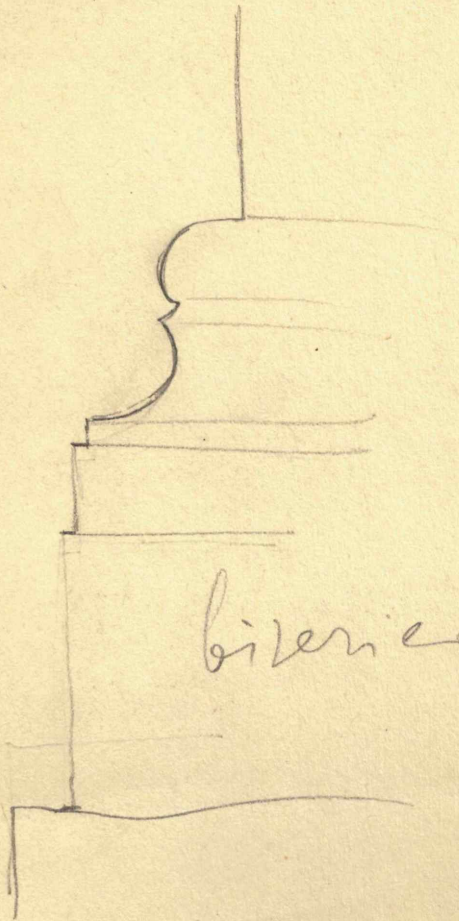

biveries Calabro

Oleserov.

Cornuile - - - dimensi - X

+ bolta pridvor. - dimensi - ~~340~~

Sub. base { stilp  
                  { colovane ?

trufte. (arcondi sub trufte)

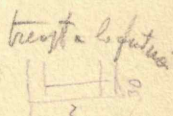

X trufte dendor -

pietre la conturfiti -

una chosete din  
                                alt.

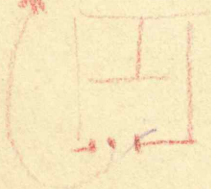

D.M.A.S.I.  
ARHIVA  
Colecția  
nr. 698  
fl. 14

Inaltina tropesoi. - 340

Tenc. boltei la pridvor. dimensi.

tenc. boltei sub scara ?



Traverse - /

Legatur - /

(pretul - traversului de scânduri puse.

glafurile la fereste  $\left. \begin{matrix} 7m \\ 10 \\ 20 \end{matrix} \right\} 20 \text{ tabl.}$   
la nr 20

La dusurile scării scindurii  
ligărilor. - - -

Tăstă art. ob. silpi 10

Săpătura dindorul Căpătilă  
noi - Miralava +

arama la dolii - 50  
la comisi

Căltul înclătare la WE  
12021

Házna Celatón

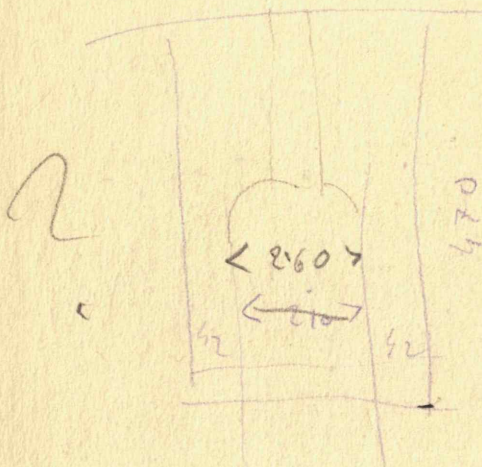

ferento oxidat

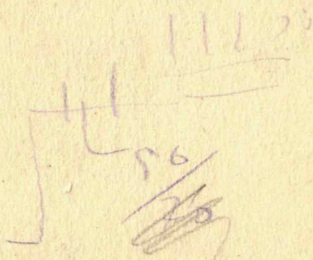

D.M.A.S.I.
ARHIVA
Colecția
nr. 678 f. 11

fer. chili sup. 120  
~~84~~

fer. traperd 144  
84

fer deposit 50  
80

total  
90  
art  
181

bolt sudor.

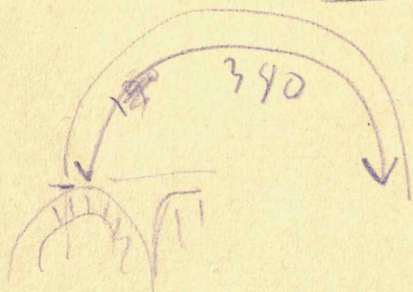

	de coran di
<u>Solibaguri</u>	3 lei
<u>Je masi</u>	4 lei



5 lei

din domul de la Sibiu  
60 - inaltimea medie

1 lei — m.p.

D.M.A.S.I.  
ARHIVA  
Colecția  
nr. 678 f. 16

Legatura  $\frac{40}{8}$

Kg 945 la chie nome

2 Kg 461 anere  $\square_3$  cu penele  
=  $\frac{40}{8}$  puterit cu  $\frac{1}{3}$  cel de la d. 50  
gotina

{ 6 urechi } = Kg. 45  
6 pene  $\frac{40}{8}$

puterit 12  
colcanu 39



folo 0 0 120

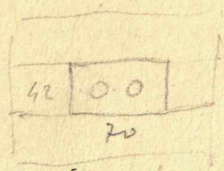
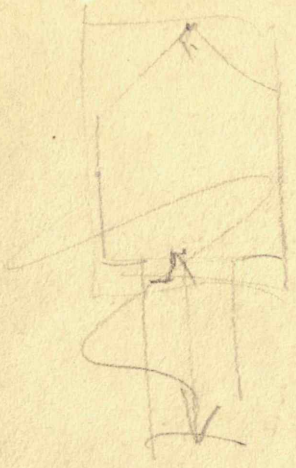

4  
20 2

200

30 la julia 2

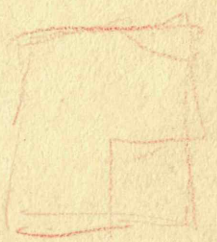
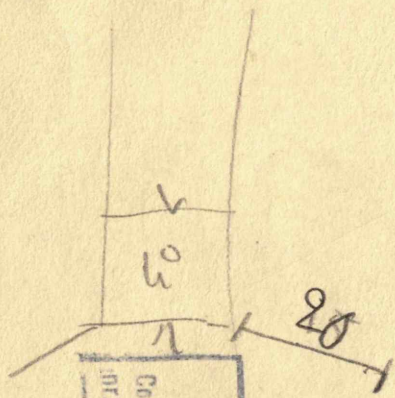

D.M.A.S.I.  
ARHIVA  
Colecția  
nr. 678 f 17

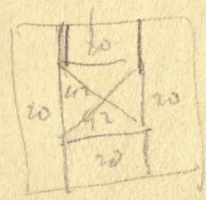

Oleser

M. p. Bolle-pidovot

dimensiunile paginilor

Tuburile bazalt X

scindurii în foile stramine

la spate - (nu se încotestă)  
brad.

pardoseală WC - Ciment

auti cau WC

pardoseali în Bucat. act. cau  
bucit sub. teroz. cau  
depozit. cau

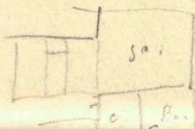

usa poate exista deja?

Ferestre - in general

Ferestre la devar?

dimensiuni normale

arama de coruri

30<sup>le</sup> mp

Chitanta in dubla parte  
trase spinturasi

ferestre de 50/80 doar  
sa fiat p. bucatarie

nu sa fiat



Carton gabarit prêt

pour découper les canalisations

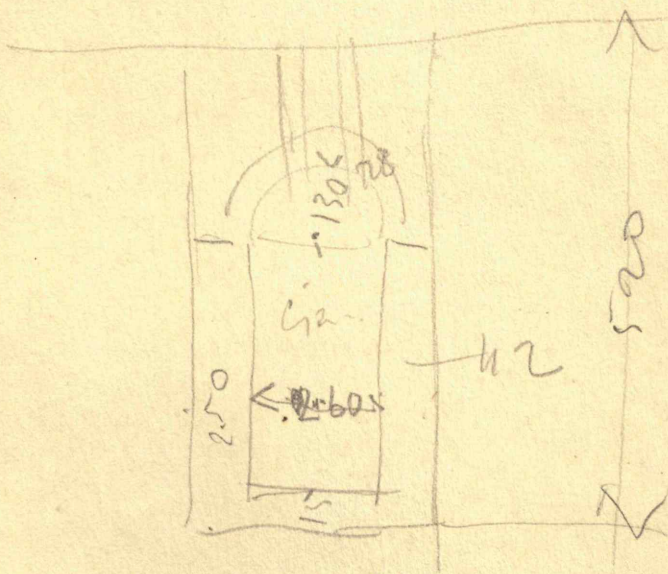

~~le pivot~~  
~~la tige~~

~~fid~~

~~28~~

~~général~~

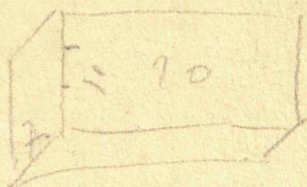

Con garanție

x 6 coluri //

2<sup>o</sup> x 3 bucat în // bazalt -

x 1 roșu în //

2<sup>o</sup> x 2 tuburi de ciment 7m //

2<sup>o</sup> x 2 tuburi de ciment de 1m //

~~4 cut.  
1 roșu~~

D.M.A.S.I.
ARHIVA
Colecția
CH1
nr. 678
f. 19

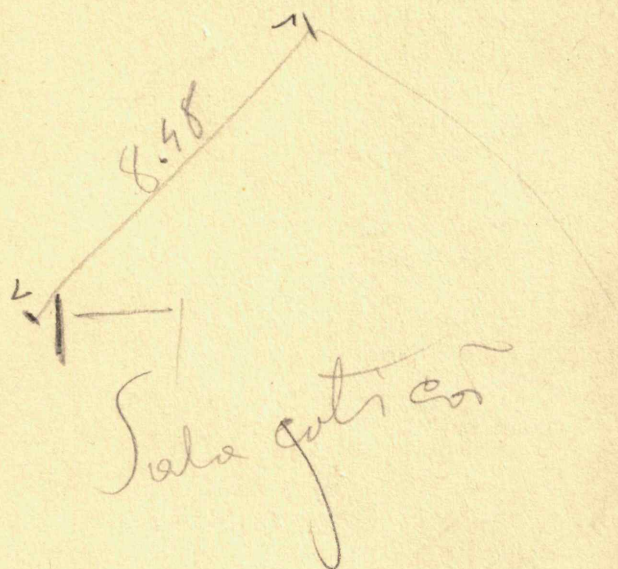

*Handwritten scribble or signature on the left side.*

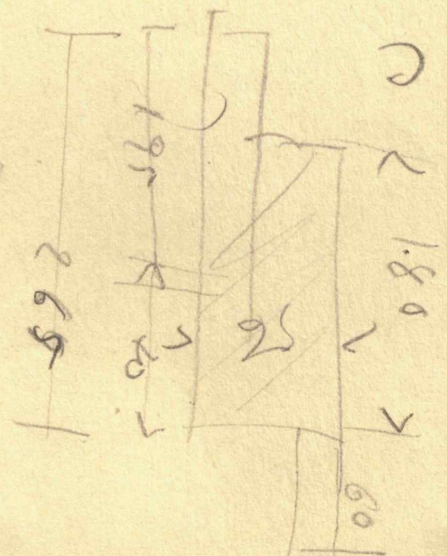

Handwritten mark or signature on the right side.

D. M. A. S. I.

ARHIVA

Colectia

nr. 878 f 20

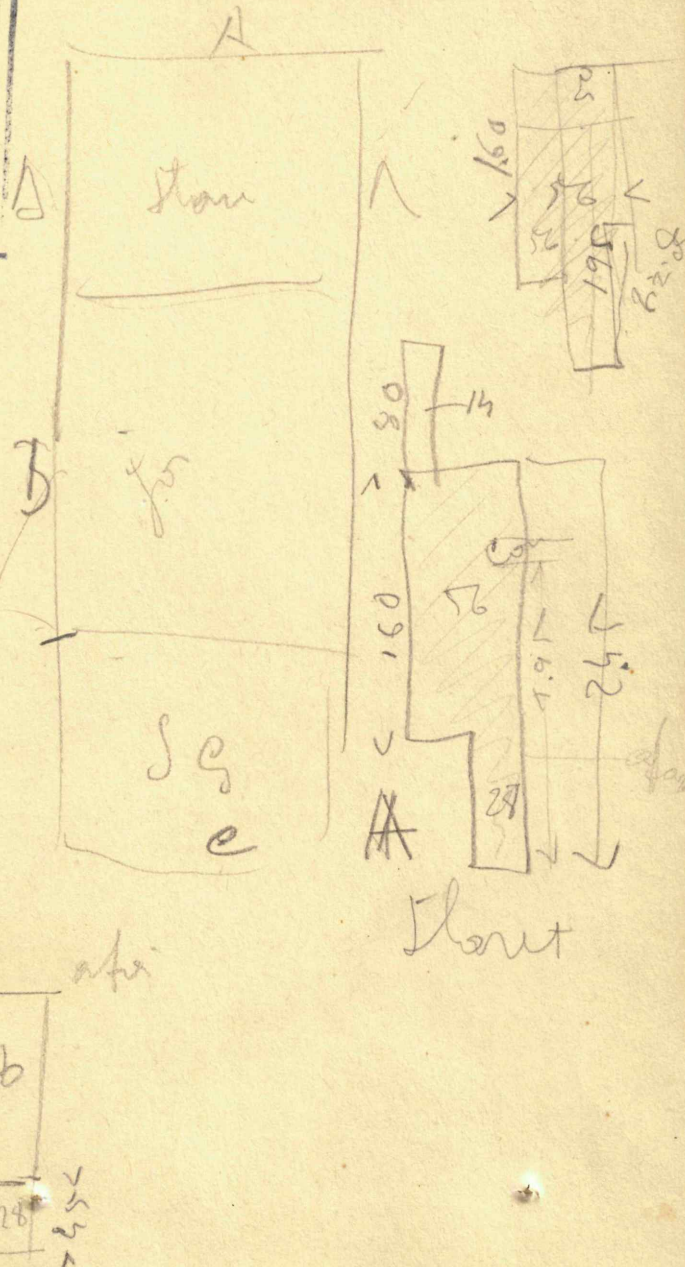

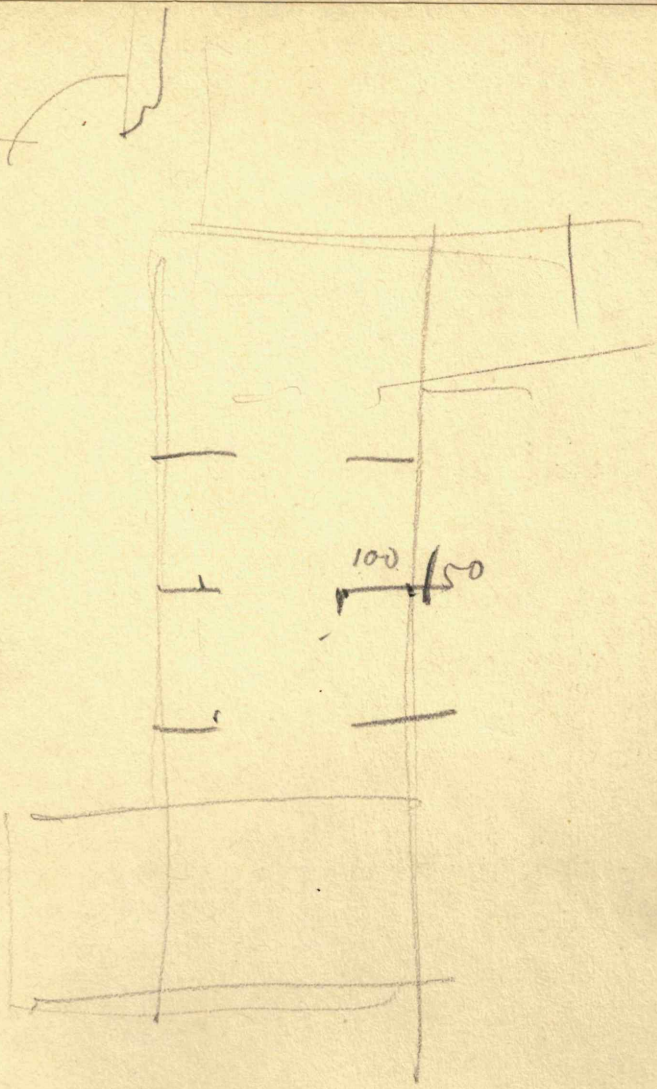



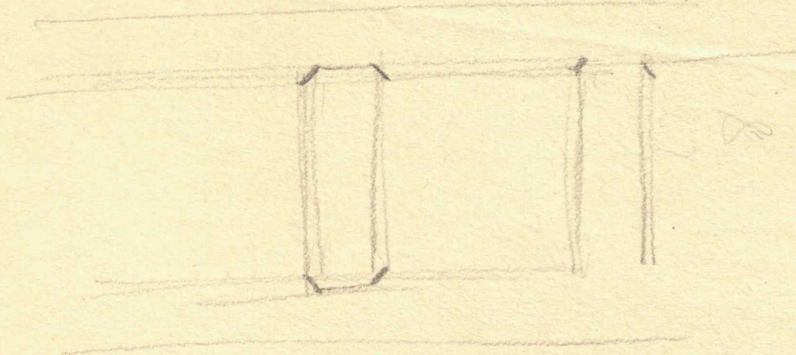

D. M. A. S. I.  
ARHI. A.  
Colectia *CTU*  
nr. *698* f. *21*

Sub vol. 8000

19<sup>th</sup> Chile  
Am. S. S.

56.043.50  
—  
8 —

64.013.50

*[Faint handwritten text at the bottom of the page]*

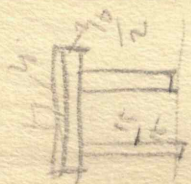
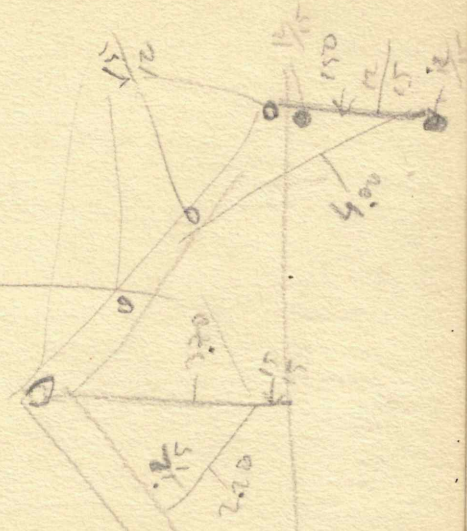
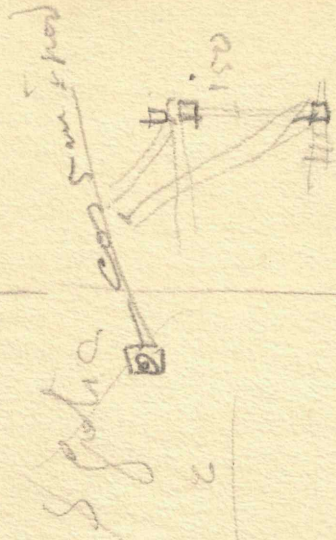
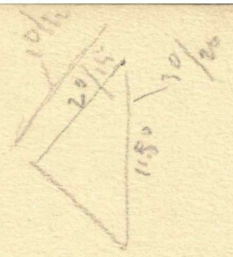
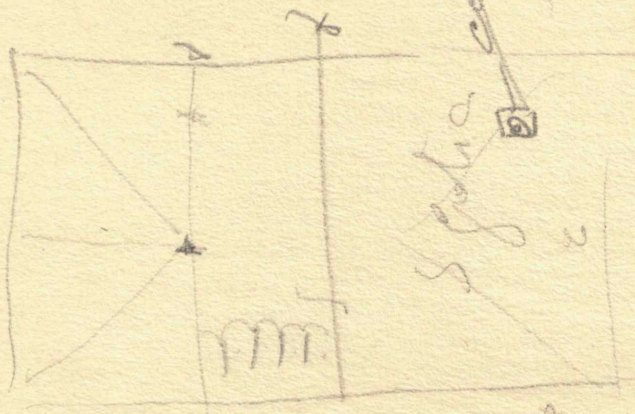

D. M. A. S. I.  
 ARHVA  
 Colectie **CHU**  
 nr. **678** / **22**

Cetățene  
 Săle Police  
 pentru de mijloc

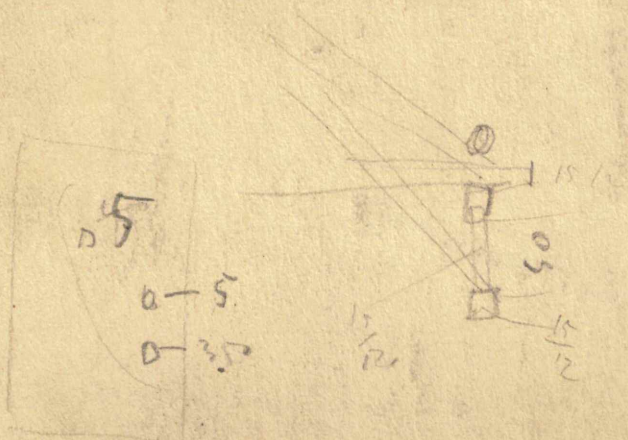

în cos 3...  
~~at 5~~

ANUL 1934

Album de schițe

Skizzenbuch

STASAMENŢE A NICOLĂŢILOR

CONSTRUCŢIA CASEI PAROHIALE

3 BISERICI (CĂRTEA-VECHE

BUCUREȘTI



4

# FONDAȚII DE ZIDĂRIE LA CEASA PAROHIALĂ AL BISERICII CĂRȚEA VECHĂ

SCARA 1:100

D. M. A. S. I.  
ARHIVA  
Colecția CUU  
nr. 678 / 23

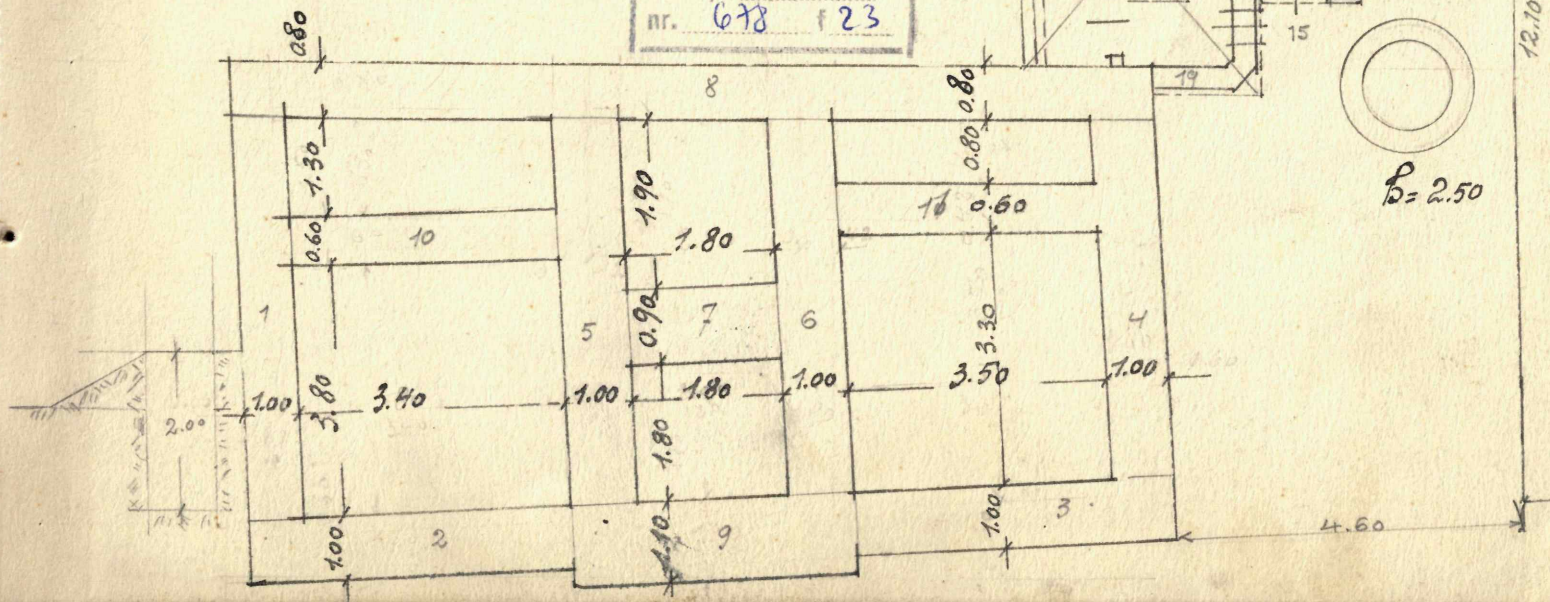

ZIDURILE DARAMATE IN SAPATURI: planul p. 11

- 1 (3.80+1.30+0.60) = mp. 5.70 ✓
- 1 (3.40+1.00) = " 4.40 ✓
- 1 (3.50+1.00) = " 4.50 ✓
- (3.30+0.80+0.60) = " 4.70 ✓
- 1.20m / (1.80+0.90+1.90) = " 6.40 ✓
- 1.00 mp. 25.70 = mp. 25.70 ✓
- 0.90 x 1.80 = " 1.62 ✓
- 4m / (1.00+3.40+1.80+3.50) = 12.70 x 0.80 = " 10.16 ✓
- (2.00+1.00+1.80) = 3.80 x 1.10 = " 4.18 ✓
- = 3.40
- = 3.50
- 6.90 x 0.60 = " 4.14 ✓
- 3.0 + 3.70 = 2.00 x 45.80 = mc. 91.600 ✓

DEPENDINTE:

- 12. BETON FOND. 4.20
- 13. " " 2.10
- de Report. mp. 6.30 ✓
- mc. 91.600

Reportat mp. 6.30 ✓ mc. 91.600

- 14. BETON FOND. 4.80 ✓
- 15. " 1.00 ✓
- 16. " 3.20 ✓
- 17. " 0.80 ✓
- 0.35 x 0.80 x 4 = 16.10 ✓
- 4.508 ✓

ZIDARIA PIVNIȚEI:

- 18. 2.80
- 19. 1.50
- 20. 3.20
- 21. 6.20
- 22. 2.00 x 1.90 = 3.80
- 23. 1.90
- 2.20 x 0.35 = 19.40 ✓
- 144.938 ✓

ZIDUL DE PIATRA IN PIVNIȚA:

- 3.00 x 1.00 x 0.50 = 1.500 ✓
- pardoseala pivniței vechi
- 2.50 x 3.10 x 0.10 = mc. 0.775 ✓

de Reportat mc. 113.321 ✓

Asnaua 1mp  
 $1.00 + 0.28 \times 1.28 \pi \times 1.28 \times 2.50 \times 0.28 =$  n.  
 fund. de bet. de 50 cm gros.  
 $0.50 + 0.28 \pi \times 0.78^2 \times 0.10 =$  n.

Total zidaria daramata a se scade din saptaturi ✓

Daramatul zidului spre D.R. la p. fata 0.70 x 0.70 x 5.00 = mc. 2.450

3.80 x 1.50 = mp. 5.70 ✓  
 7.00 x 2.50 = " 17.50 ✓  
 0.44 x 23.20 = 10.208

11.50 x 3.50 x 0.60 = 24.150

Zidul nou de oprire trecere spre D.  
 $2.65 \times 3.60 \times 0.28 = 2.671$   
 Bot. fond. 2.65 x 0.80 x 0.40 = 0.848  
 se vede urmasii intalmiti

Reportat. nr. 113.321 ✓

1.600

Asnaua imp

100 + 0.28 x 1.28 π x 1.28 x 2.50 x 0.28 = m. mc 2.8806 ✓

fund. debet. de. sa. pros.

(0.50 + 0.28) π x 0.78² x 0.10 = m. 0.188 ✓

508 ✓

Total zidaria daramata a se scade din sapaturi J me. 116.315 ✓

Daramatul zidului spre D.R.

Ita sp. fata 0.70 x 0.70 x 5.00 = mc. 2.450 ✓

3.80 x 1.50 = mp. 5.70 ✓

7.00 x 2.50 = m. 17.50 ✓

0.44 x 23.20 = 10.208 ✓

11.50 x 3.50 x 0.60 = 24.150 36.800 ✓

Zidul nou de oprire trecere spre D.R.

2.65 x 3.60 x 0.28 = 2.671 3.519 ✓

Bot. Fond. 2.65 x 0.80 x 0.40 = 0.848 40.319 ✓

2 runde caranji antitermitice

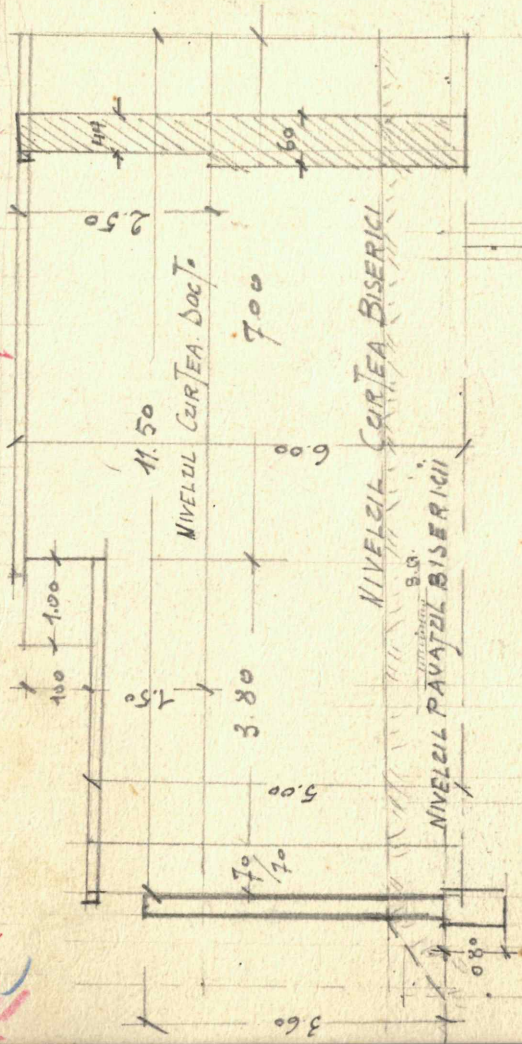

D. M. A. S. T. ARHIVA Colectia nr. 678 124



Sapatura de pământ:

$$18.76 + 0.40 = 19.16 \times 6.85 \checkmark = mp. 131.25 \checkmark$$

D. M. A. S. I.  
 ARHIVA  
 Colectia CHU  
 nr. 678 125

$$6.80 + 0.49 = \frac{7.29 + 7.05}{2} = 7.17 \checkmark$$

$$\frac{6.20 + 6.00}{2} = 6.10 \checkmark$$

$$7.17 \times 6.10 = mp. 43.74 \checkmark$$

de scade 2.76 x 0.49 = n. 1.36 ✓ n. 42.38 ✓

$$1.30 + 0.72 = \text{achizi} \frac{2.02}{\#} \times mp. 173.63 \checkmark = mc. 350,733 \checkmark$$

Colombar: 3.86 x 5.16 x 1.15 = ✓ 22.905 ✓

Pivnita:  $\frac{2.94 + 3.04}{2} \times 7.90 \times 1.10 \checkmark$  n 25,983 ✓

Locul cu casa D. M. A. S. I. (ultima auto de la 31)

$$2.18 \times 0.50 \times 2.90 = 3.161 \checkmark$$

Supliment la cutia con parohiala (poti cu 0.20 pasta nitratul case)

$$\frac{4.60 + 4.80}{2} \times 7.00 \times \frac{0.20}{2} = 3.290 \checkmark \checkmark$$

$$\underline{406.072} \checkmark$$

406.072

Plata de pământ în fața casei:

$$\frac{18.76}{240} \times \frac{21.16 \times 2.40 \times 0.72}{2}$$

= mc. 18.198 ✓

$$\frac{21.16 \times 1.85}{2} \times 9.85 \times 3.00 \times 0.60 =$$

17.730 ✓

scara de  
intrare

$$6.52 \times 1.85 = mp. 8.80 \checkmark$$

$$1.70 \times 0.30 = " 0.51 \checkmark$$

mc. 12.103 ✓

mc. 454,103 ✓

Sepeturi pentru fundații acidizite:

1) 6.85

2. - 18.76 - 0.60 = 18.16

$$\frac{25.01}{2} \times 0.60 \times 0.50 = mc. 7.503 \checkmark$$

3. - 7.35 x 0.50 x 0.50 = mc. 1.838 ✓

4. - 3.42 x 0.50 x 1.00 = mc. 1.710 ✓

5. - 1.00 x 0.50 x 2.00 = mc. 1.000 ✓

6. - 2.92 x 0.42 x 2.00 = mc. 2.453 ✓

7. - 3.32 x 0.42 x 1.50 = mc. 2.092 ✓

mc. 16.596 ✓

D. M. A. S. I.  
 ARHVA  
 Colectia CUU  
 nr. 678 f. 26

mc. 454, 103

8	$2.69 \times 0.42 \times 1.50$	16.596 ✓
9	$1.90 \times 0.42 \times 2.00$	1.693 ✓
10	$1.77 \times 0.42 \times 1.80$	1.596 ✓
11	$1.00 \times 0.42 \times 2.10$	1.338 ✓
12	$1.36 \times 0.42 \times 2.70$	0.882 ✓
13	$1.60 \times 0.42 \times 2.70$	1.542 ✓
14	$1.50 \times 0.42 \times 2.00$	1.814 ✓
15	$3.80 \times 0.42 \times 2.30$	1.260 ✓
16	$1.65 \times 0.42 \times 2.00$	3.671 ✓
17	$3.42 \times 0.42 \times 1.60$	1.386 ✓
18	$4.48 \times 0.42 \times 0.90$	2.298 ✓
19	$0.70 \times 0.70 \times 0.90$	1.693 ✓
20	$2.13 \times 0.42 \times 0.90$	0.441 ✓
21	$1.93 \times 0.42 \times 0.50$	0.805 ✓
22	$1.20 \times 0.40 \times 0.50$	0.405 ✓
23	$2.01 \times 5.16 \times 0.40 \times 0.80$	0.240 ✓
24	$2.01 \times 3.06 \times 0.40 \times 0.80$	3.302 ✓
		1.958 ✓
		<u>42.920</u> ✓

$7.90 - 3.42 = 4.48$  ✓  
 $3.04 - (0.49 + 0.42) = 2.13$  ✓

$3.86 - 2.01 \times 0.40 = 2.06$  ✓

- 25  $4.50 \times 0.40 \times 0.50 = \text{ml.}$  0.900 ✓
- 26  $2.70 \times 0.40 \times 0.50 = \text{n.}$  0.540 ✓
- 27  $1.14 \times 0.40 \times 0.50 =$  0.228 ✓
- 28  $5.75 \times 0.40 \times 0.50 =$  1.150 ✓
- 29  $3.92 \times 0.40 \times 0.50 =$  0.784 ✓

$5.83 - 0.08 = 5.75$  ✓

*Sapetura gidulus* sp. Docto.

- 17 bis  $3.42 \times 0.50 \times 1.60 =$  2.736 ✓
- 18 bis  $4.48 \times 0.50 \times 0.90 =$  2.016 ✓
- 30  $2.23 \times 0.50 \times 0.50 =$  0.558 ✓
- 31  $2.05 \times 0.42 \times 0.50 =$  0.431 ✓
- 32  $2.18 \times 0.94 \times 1.80 =$  3.689 ✓

$3.00 + 0.42 = 3.42$  ✓

$1.93 + 0.30 = 2.23$  ✓

$(1.30 + 0.50) \times 2.58 - 0.40 = 2.18$  ✓

*Leptiseta* 2.20 x 0.40 x 0.90  
*Leptiseta dentata* Laporte.

- $1.58 \times 0.40 = 0.63$  ✓
- $0.90 \times 0.40 = 0.36$  ✓
- $5.15 \times 0.40 = 2.06$  ✓
- $0.35 \times 0.40 = 0.14$  ✓
- $1.28 \times 0.40 = 0.51$  ✓
- $0.35 \times 0.40 = 0.14$  ✓

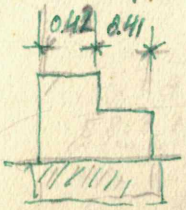

$3.84 \times 0.40 =$   
 $\frac{1.536}{58.280}$

- *Basement* 1<sup>re</sup> *Trappe* scaria 58.280 ✓
- $1.75 \times 0.40 \times 0.80 = 0.560$  ✓
- *Fondation* *gidulus* *corundum*.
- 1<sup>re</sup> Trappe* *scaria*  $1.75 \times 0.40 \times 0.80 = 0.560$  ✓
- sp. culor* *scaria*  $0.85 \times 0.40 \times 0.80 = 0.272$  ✓

$\times$  Total. 59.672 ✓

Umplutura de pământ în curtea proptea DR:

$3.50 + 1.10 = 4.60$

$9.50 \times \frac{(2.10 + 2.50)}{2} \times 4.60 =$

mc. 50.255.

D. M. A. S. I.	
ARHIVA	
Colectia	CRU
nr. 678	f. 27

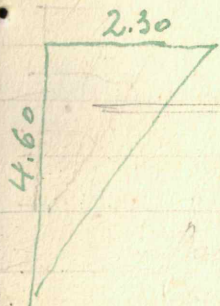

Nivelarea curtea (pezi planul trotuarului)

$46.70 + (35.51 \times 0.15) = m^2 52.02 \times 0.35 = mc. 18.207$

*Calcularea pământului necesar pentru nivelarea curții și trotuarului*

Total sapatura:

Sapatura generate, mc. 454, 103 ✓  
 Sapaturi talpi zidurile " 58, 280 ✓

*Se adauga și la sapaturi*

Total sapaturi mc. 512, 383 ✓

se scade zidurile daramate  
 si coro erazi in sapaturi " 116, 315

Ramane pământul mc. 396, 068 ✓

396.068  
 18.207  
 -----  
 414.275

Isolatie orizontala de asfalt: (planul repetițiilor)

10

1)	6.85		
2	18.16		
	$25.01 \times 0.60 =$	mp.	15,01 ✓
3	$7.35 \times 0.50$	"	3,68 ✓
4	3.42		
5	1.00		
	$4.42 \times \frac{0.50 + 0.70}{2}$	" m	2.65 ✓
6	2.92		
7	3.32		
8	2.69		
9	1.90		
10	1.77		
11	1.00		
12	1.36		
13	1.60		
14	1.59		
15	3.80		
Do Reportat ml.	21,86 ✓	mp.	21.34 ✓

Report mp. 21.86 ✓ mp. 21.34 ✓

16 1.65  
17 3.42  
18 4.48  
20 2.13  
21 1.93

35.47 x 0.42 = 14.90 ✓

19 0.70  
0.70 - 0.42 = 0.28

0.98 x 0.42 = 0.41 ✓

22 1.20  
23 5.16  
24 3.06  
25 (4.50 + 5.16) 9.66  
26 2.70  
27 1.14

De Reportat. 22.92 ✓ mp. 36.65 ✓

11 Report. 22.92 ✓ mp. 36.65 ✓

28 5.75  
29 3.92

0.40 x 3259 = n. 13.04 ✓

17 bis 3.42 ✓  
18 bis 4.48 ✓  
30 2.23 ✓

31 0.50 x 10.13 = n. 5.07 ✓

31 - 0.42 x 2.05 = n. 0.86 ✓

32 - 0.94 x 2.558 = n. 2.43 ✓

izolat. privat 0.40 x 2.20 = n. 0.88 ✓

izolatia sub zidurile curii  
(vezi pag. 8) n. 3.84

Totat izolatiia de  
asfalt orizontala mp. 62.77 ✓



12

hidaria de f. om. cu rotatoria de asfalt verticala (ver. planul repetit)

1) 6.85  
 2.) 13.00  
 19.85 ✓ x 1.30 = mp. 25.81 ✓

la. reu de uturo. (ver. plan. 8)

0.90 + 0.70 =

1.58  
 1.60

5.15 - 0.35 =

0.35 ✓

1.00 + 0.35 + 0.28 + 0.70 =

4.80 ✓  
 2.83

10.66 x ~~1.80~~<sup>1.30</sup> = n. 13.86 ✓

3-4-5 12.90 x 1.30 = n. 15.47 ✓

+ 1 m. per. l. c. cutaba. 4.37 x 1.00 = n. 4.37 ✓

6 6.20 x 2.30 = n. 14.26 ✓

8. 9-10 6.80 x 2.30 = n. 15.64 ✓

11-12 (2.76-0.28) 2.48 x 3.15 = n. 7.81 ✓

0.50 x 3.15 = n. 1.58 ✓

17-18 - 30 7.65 x 5.60 = n. 42.84 ✓

31 1.25 x 4.50 = n. 5.63 ✓

8.90  
 7.65  
 1.25  
 16.0  
 4.50

De Acoper. 147.27 ✓



31-

Reportat. mp. 147.27.  
2.05 x 4.50  
9.23.v

D. M. A. S. I.	
ARHIVA	
Colectia	Cru
nr. 678	F 29

13

Totat izolatie pe  
pereti verticale pe  
zid de 0.007 - mp. 156.50 v +

~~156.50~~

# Tidaria de caramida la sub-sol

1)  $6.85$

2)  $18.16$  #

$0.80 + 0.50 + 0.16 = 1.46$   
 $0.60 \times 2.501 \times 1.95 = 29.256$

31-32  $0.48$   ~~$1.34$~~   $2.58 \times 0.60 = 2.208$   ~~$2.200$~~

$\frac{12}{0.60} = 144$

1 -  $6.85 - 0.14 = 6.71$

2 -  $18.16$  #  $13700$

$0.46 \times 2487 \times 1.20 = 13700$   ~~$13700$~~

31-32  $1.30 \times 2.58 \times 1.30 = 4.360$

$\frac{1.20 + 0.10}{130}$  pentru la nivelul partiturii

3 - goluri -  $7.35 \times 0.42 \times mp. = 3.09$  ✓

4 -  $4.35 \times \frac{0.42 + 0.62}{2} = 2.26$  ✓

5 -  $6.20 \times 0.35 = 2.17$  ✓

6 -  $6.80 - 0.70 = 6.10 \times 0.35 = 2.14$  ✓

7 -  $2.76 \times 0.35 = 0.97$  ✓

8 -  $200 - 928 = 1.72 \times 0.28 = 0.48$  ✓

de raportat mp.  $11.11$  me.  $47.578$   ~~$49.516$~~

se vede goluri:

1-2 =  $60 \times 1.24 \times 1.14 \times 0.46 = me. 3.901$  ✓

2  $0.90 \times 2.20 \times 0.60 = n 1.188$  ✓

8 -  $1.10 \times 1.14 \times 0.28 = n 0.351$  ✓

9 -  $1.18 \times 1.14 \times 0.28 = n 0.377$  ✓

$0.90 \times 1.14 \times 0.28 = n 0.287$  ✓

$0.85 \times 0.28 \times 1.24 = 0.271$  ✓

partiturii  $0.80 \times 0.28 \times 1.50 = 0.336$  ✓

$0.90 \times 2.20 \times 0.28 = 0.554$  ✓

11 -  $0.90 \times 2.20 \times 0.28 = 0.554$  ✓

14 200  $0.90 \times 2.20 \times 0.14 = 0.277$  ✓

150  $0.75 \times 2.20 \times 0.14 = 0.231$  ✓

17  $1.00 \times 2.20 \times 0.14 = 0.308$  ✓

20 -  $0.90 \times 2.20 \times 0.14 = 0.277$  ✓

finisat la partiturii

500  $1.24 \times 0.14 \times 1.30 = 1.128$  ✓

in fund.  $6.24 \times 0.80 \times 1.30 = 1.290$  ✓

Total me.  $16.360$  ✓

D. M. A. S. I.  
 ARH. A.  
 Colectia CMU  
 nr. 678 f 30

Reportaf mp.

11,11 ✓

mc. ~~49.578~~

49511

9-  $7.20 + 0.28 + 0.28 + 2 = 9.76 \times 0.28 =$  "  $2.73 \checkmark$

10-  $2.20 \times 0.28 =$  "  $0.62 \checkmark$

total  $0.70$   
 $0.42$   
 $1.12 \times 0.28 =$  "  $0.31 \checkmark$

11-  $3.90 \times 0.28 =$  "  $1.09 \checkmark$

12-  $1.72 \times 0.28 =$  "  $0.48 \checkmark$

13-  $4.05 \times 0.14 =$  "  $0.57 \checkmark$

14-  $5.83 \times 0.14 =$  "  $0.82 \checkmark$

15-  $1.14 \times 0.14 =$  "  $0.16 \checkmark$

16-  $2.96 \times 0.14 =$  "  $0.41 \checkmark$

17 ( $8.90 + 0.28$ )  $9.18 \times 0.14 =$  "  $1.29 \checkmark$

18-  $3.75 \times 0.14 =$  "  $0.53 \checkmark$

19-  $1.14 \times 0.14 =$  "  $0.16 \checkmark$

20-  $1.80 \times 0.14 =$  "  $0.25 \checkmark$

21-  $1.25 \times 0.14 =$  "  $0.18 \checkmark$

levene celui  $2.0 \times 0.28 = 0.56 \times 0.14 =$  "  $0.08 \checkmark$

to his la prima mp.  $2.079 \times 3.15 =$  "  $65.489 \checkmark$

$2.20 \times 0.28 \times 2.50 =$

1.540

~~775-607~~ 116540

01 ✓  
 88 ✓  
 51 ✓  
 77 ✓  
 87 ✓  
 71 ✓  
 6 ✓  
 4 ✓  
 27 ✓  
 1 ✓  
 8 ✓  
 77 ✓  
 8 ✓  
 90 ✓  
 20 ✓

la calorifer:

20m 3.30 = 6.60 ✓  
 20m 5.16 = 10.32 ✓  
 0.28 16.92 x 1.00 =

~~116.607~~  
 116.540

H. 738 ✓

Pivmito

8- trecent la beton

9 7.20 + 0.56 = 7.76 x 0.35 = mp 2.72 ✓  
 10 2.20 x 0.35 = " 0.77 ✓  
 Col 0.70 + 0.42 = 1.12 x 0.28 = " 0.31 ✓

#  
 mp. 380 ✓ x 1.10 = 4.180 ✓

450.761

150.694 de adaugu de la caputuri lui fier la beton

0.578 = 0.70 x 0.70 x 0.118

0.211 = 2.10 x 0.72 x 0.14 parusul beton

0.262 (1.43 + 1.49) x 0.64 x 0.14 1.24 x adaugu de fier = 0.134

0.202 1.87 x 0.24 + 1.31 x 0.14

0.262 = 1.43 x 1.31 x 0.14

152.209  
 152.276

~~152.276~~  
 152.209

X ~~152.410~~  
 152.343

~~125.525~~  
 125.458

mişelul caputuri

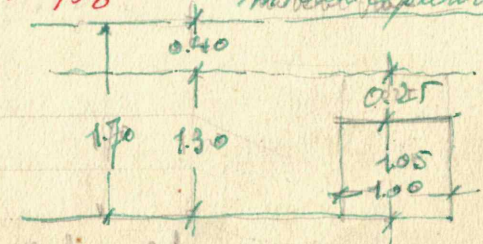

vezi figura alaturata.

Tr. daruri spre Gr. de jos pentru sus.

~~125.525~~  
125.458

D. M. A. S. I.  
ARH. A.  
Colecția Crui  
nr. 678 f. 31

31

2.65  
1.80  
2.50  
6.95  
0.50  
6.45

sub plasa  
la cap. buc.  
si restul gresii

764 x 0.49 x 6.45 =  
2.34 x 2.65 x 0.49 =

24.146 ✓  
3.038 ✓

colam in antea 116 x 0.49 x 3.15 =

1.790 ✓

2.76  
- 0.42  
2.34

parte teroga bucataria:  
276 - 42 = 234 - 234 x 0.49 x 2.65 =

3.038 ✓

10 h. de la nivelul placu parau la acropisului  
2.20 x 0.28 x 1.80 =

1.109 ✓

la noii de intrare:

1.58  
1.28  
5.10  
1.30  
0.50

(5.82 + 0.28)  
6.10 - 1.00 =

9.76 x 0.28 x 1.30 =

se adauga la subtot.

0.42 x 140 = 0.31 ✓  
0.42 x 100 = 0.42 ✓  
0.28 x 0.73 = - - 0.204

~~149.407~~  
149.334

complanul la care catijon  
Volunt stălp. putina la nivel.  
de putina de stălp de

1.00 x 0.40 x 0.20 ✓ =  
0.98 x 0.90 x 0.40 ✓ =  
5.02 x 0.35 x 0.40 =

0.100  
0.353  
0.703

3.553 ✓

Total.

~~150.761~~

se scade colam la 11.330  
" " " " " " 1.468

~~102.299~~  
12.7918  
162.132  
12.798  
149.334

Rămâne p. idenie  
me. 149.407  
150.694

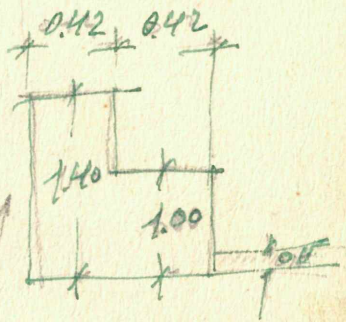

Planșeul de B. T. peste subsol:

peste Pământ  
 $\left\{ \begin{array}{l} 2.10 + 0.28 = 2.38 \\ 2.20 + 0.28 = 2.48 \end{array} \right.$   
 $7.25 - 0.90 = 6.35$

$\frac{2.38 + 2.48}{2} \times 6.35 = \text{--- mp. } 15.43 \checkmark$   
 $16.11 \times 6.71 = \text{--- n. } 108.10 \checkmark$   
 $\frac{4.50 + 4.80}{2} \times 4.65 = \text{--- n. } 21.53 \checkmark$

Placa lapnata  
 $0.85 \times 0.97 = 0.82$

Planș. peste W.G.

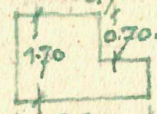

$2.10 \times 2.76 = \text{--- n. } 5.80 \checkmark$   
 $2.74 \times 2.79 = \text{--- n. } 7.64 \checkmark$   
 $1.70 \times 2.20 = \text{--- m. } 3.74$   
 $1.05 \times 0.60 = \text{--- n. } 0.63$

4.12  
 3.82  
 3.82  
 3.75  
 0.14  
 0.46  
 16.11

1-2 grinzile Jori  $6.57 \times 0.20 \times 0.47 = \text{--- me. } 4.323 \checkmark$   
 1903  $4.60 \times 0.28 \times 0.52 = \text{--- n. } 0.582 \checkmark$   
 peste zidul fund  $3.50 \times 0.28 \times 0.40 = \text{--- n. } 0.392 \checkmark$   
 Kalotorni  $2.80 \times 0.28 \times 0.30 = \text{--- n. } 0.235 \checkmark$   
 zidul culcuș  $10.20 \times 0.50 \times 0.50 = \text{--- n. } 2.550 \checkmark$   
 controla  $14 \text{ ori } \frac{6.57 \times 0.18 \times 0.06}{2} = \text{--- n. } 0.497 \checkmark$

mp. 161.88  
0.82

Total 162.70

Total me. 8.579

Boiandrazi:

6 ori  $1.74 \times 0.14 \times 0.24 = \text{me. } 0.351 \checkmark$   
 usa intusa p.m.t.  $1.40 \times 0.46 \times 0.40 = \text{--- n. } 0.258 \checkmark$   
 curte lumina  $4.60 \times 0.28 \times 0.24 = \text{--- n. } 0.108 \checkmark$   
 $168 \times 0.28 \times 0.24 = \text{--- n. } 0.113 \checkmark$   
 $140 \times 0.28 \times 0.24 = \text{--- n. } 0.094 \checkmark$   
 $135 \times 0.28 \times 0.24 = \text{--- n. } 0.091 \checkmark$   
 us. intusa pisata  $4.10 \times 0.28 \times 0.24 = \text{--- n. } 0.074 \checkmark$   
 2 ori  $1.40 \times 0.28 \times 0.24 = \text{--- n. } 0.188 \checkmark$   
 lei colorifer 3 ori  $1.40 \times 0.14 \times 0.24 = \text{--- n. } 0.141 \checkmark$   
 $1.50 \times 0.14 \times 0.24 = \text{--- n. } 0.050 \checkmark$   
 lapnata  $0.85 \times 0.97$

me. 1.468

# Plaseul de B.A. peste Parter:

$$16.11 \times 6.71 =$$

$$\frac{4.50 \times 4.80}{2.74} \times 4.63 =$$

$$2.74 \times 2.79 =$$

mp. 108.10 ✓

ca. ~~25.53~~ 21.53 ✓

7.64 ✓

141.27 ✓

137.27 ✓

D. M. A. S. I.  
 ARHIVA  
 Colectia CRU  
 nr. 678 / 132

## Grunzile de B.A. sub plaseul:

11 buc.  $6.57 \times 0.15 \times 0.33 = 3.577$  ✓

$4.50 \times 0.14 \times 0.40 = 0.252$  ✓

$4.50 \times 0.14 \times 0.50 = 0.315$  ✓

4.144 ✓

## Boiandrugi de B.A. peste usi si ferestre:

1.24  
0.18  
0.50  
1.98

ferestre 7 ori:  $1.98 \times 0.18 \times 0.43 = mc. 1.072$  ✓

$(1.40 + 0.50) \times 2 = 1.96 \times 0.28 \times 0.24 = "$  0.132 ✓

spre cante lumina:  $1.30 \times 0.28 \times 0.24 = "$  0.087 ✓

$1.75 \times 0.28 \times 0.24 = "$  0.114 ✓

$1.35 \times 0.28 \times 0.24 = "$  0.091 ✓

in interioru:  $1.35 \times 0.14 \times 0.24 = "$  0.045 ✓

$1.90 \times 0.14 \times 0.24 = "$  0.064 ✓

2 ori  $1.35 \times 0.14 \times 0.24 = "$  0.091 ✓

$1.30 \times 0.14 \times 0.24 = "$  0.044 ✓

mc. 1.740 ✓

1740

Lidaria de caramida ta parter:

1-

6.71

2-

18.02 ✓

$$\underline{24.73} \times 0.46 = \text{mp. } 11.38 \checkmark$$

3-

7.35

5-

6.48

6-

4.15

7-

12.23

8-

0.70

9-

0.42

10-

2.20

$$\underline{33.53} \times 0.28 = \text{m. } 9.39 \checkmark$$

10 kis.

$$116 \times 0.50 = \text{m. } 0.58 \checkmark$$

4.

$$400 \times \frac{0.28 + 0.48}{2} = \text{m. } 1.52 \checkmark$$

$$\text{Do Rejoontat mp. } 22.87 \checkmark$$



Reportat mp. 22.87 ✓

21

D. M. A. S. I.	
ARHIVA	
Colectia	CU
nr.	678 / 33

11. = 3.97

12. = 11.33.

13. = 1.78

14. = 4.05

15-16-17 = 30; 483, 14.49

pepena copul lucat. 1.50.

$$37.12 \times 0.14 = \text{mp. } 5.20. \checkmark$$

$$3.20 + 0.15 + 0.23 = 3.58 \quad \underline{3.58 \times 28.07} = \text{mc. } 100.491 \checkmark$$

pinde din fund =

$$2.58 \times 1.30 \times 3.58$$

$$= \text{m. } 12.007 \checkmark$$

$$\text{Total} \quad \text{mc. } 112.498 \checkmark$$

Le mode soluble:

0.04	110i	$1.24 \times 0.14 \times 1.13$	2.157 ✓
0.34	50i	$1.24 \times 0.14 \times 1.64$	1.424 ✓
0.64	} 60i	$1.24 \times 0.46 \times 1.64$	5.612 ✓
0.11		$\frac{\pi \times 0.62^2}{2} \times 0.46$	1.646 ✓
1.43	50i	$\frac{\pi \times 0.62^2}{2} \times 0.14$	0.417 ✓
une intrave			
1.13		$1.24 \times 2.77 \times 0.46$	1.580 ✓
1.64		$\frac{\pi \times 0.62^2}{2} \times 0.46$	0.274 ✓
2.77			
grande din fund:			
		$1.24 \times 2.77 \times 0.80 =$	2.747 ✓
		$\frac{\pi \times 0.62^2}{2} \times 0.80 =$	0.477 ✓

une interieur

7.1)	$0.80 \times 2.80 =$	mp 2.24	
	$1.20 \times 2. - =$	o 2.40	
	$0.85 \times 2. - =$	o 1.70	
	$1.40 \times 2.35 =$	o 3.29	
	0.28	mp. 9.63	
			= me. 2.696. ✓
			me. 19.030 ✓

Report

me. 14. 030

23

uri interioare: 60x 0.85 x 2.20 = mp. 11.44 ✓

0.80 x 2.20 = " 1.76 ✓

2.50 x 2.50 = " 6.25 ✓

1.40 x 2.35 = " 3.29 ✓

0.14 x mp. 22.74 ✓ = me. 3.184 ✓

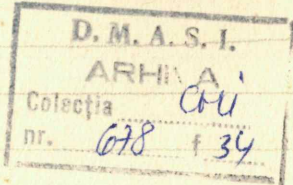

Total me 22.214 ✓ -

Total dietaria me. 112.498 ✓

se vede

goluri 22.214  
 Primindul, B.O. 1.740

23954 ✓

Ramona zidului Partis. me. 88,544 ✓

~~\_\_\_\_\_~~

# Lidaria de caramida Pa pod:

- 1.-  $6.25 \times \frac{1.15 + 3.40}{1.12 \times 2} =$  mp. 14.19  
 $3.81$
  - 2.-  $6.48 \times \frac{3.20 + 3.55}{2} =$  m. 21.84
  - 3.-  $4.15 \times \frac{2.00 + 3.55}{2} =$  n. 11.50
  - 4.-  $10.23 \times \frac{2.00}{2} =$  n. 20.46
  - 5.-  $0.70 \times 2.00 =$  n. 1.40
  - 6.-  $0.42 \times 2.00 =$  n. 0.84
  - 7.-  $2.42 \times 2.00 =$  n. 4.84
  - 8  $\frac{1.60 + 2.00}{2} \times 116 =$  n. 2.09
- $0.28$  mp.  $80.97 =$  me.  $22.672$  ✓

1.-  $4.50 \times \frac{0.28 + 0.48 \times 3.40}{2} =$  n.  $5.168$  ✓

9.-  $2.58 \times 1.30 \times \frac{1.15 + 1.60}{2} =$  n.  $4.595$  ✓

$32.435$  ✓

10.-

6.71

11.-

18.02

H

$$\underline{24.73 \times 1.05 \times 0.46.} = \text{me}$$

11.944 ✓



Tridunle de 14 cm.

$$3.97 \times 3.50 = \text{mp } 13.90$$

$$3.85 \times 3.20 = \text{ " } 12.32$$

$$\underline{0.14 \text{ mp. } 26.22} = \text{ " } 3.671 \checkmark$$

lepena copurile:

$$0.85 \times \frac{2.00 + 2.35}{2} = \text{mp } 1.84$$

$$1.50 \times \frac{2.00 + 2.65}{2} = \text{ " } 3.48$$

$$\underline{0.14 \text{ mp. } 5.32} = \text{ " } 0.745 \checkmark$$

locuri alaiu din acoperitului:

$$\text{la Priso: } 0.85 \times \frac{1.05 + 0.75}{2} \times 0.42 = 0.321 \checkmark$$

$$\underline{49.116} \checkmark$$

la Bucatari:

49.116

$$1.50 \times \frac{0.85 + 1.40}{2} \times 0.42 = \text{mc. } 0.706 \checkmark$$

Cosul colorifer:

$$0.98 \times 0.98 \times 1.30 = \text{m. } 1.248 \checkmark$$

Carusia furs impregniat fatidic:

$$\begin{array}{r} \text{Suprafata} \\ 0.13 \times 0.21 = \text{m}^2 \ 0.03 \checkmark \\ 0.16 \times 0.19 = \text{m}^2 \ 0.03 \checkmark \\ 0.13 \ 0.10 = \text{m}^2 \ 0.01 \checkmark \\ \hline \text{m}^2 \ 0.07 \checkmark \end{array}$$

6.71

18.48

0.28

2.58

0.30

$$28.35 \times \text{Suprafata } 0.07 = \text{m } 1.985 \checkmark$$

53.855 \checkmark

pe reode golumbo.

$$200 \times 0.85 \times 1.80 \times 0.14 = mc. 0.428. \checkmark$$

$$0.80 \times 1.20 \times 0.28 = \text{"} - 0.269 \quad 0.6.97 \checkmark$$

Rămânexidăria în pod mc. 52.358.  $\checkmark \checkmark$  +

Prisăndung de B.A. peste ferăstră

$$1.80 \times 0.28 \times 0.24 = m. 0.087 \checkmark +$$

D. M. A. S. I.	
ARHIVA	
Colectia	COU
nr.	678 f 36

# Spor de pret la art. zidaria pentru intrebuintarea de caramizi

de 5/14/28

6.71 + 0.14 = 6.85  
 peina la scari 13.32  
 0.28  
 2.58  
 0.30

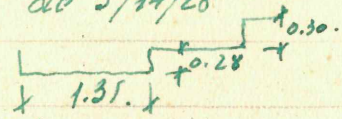
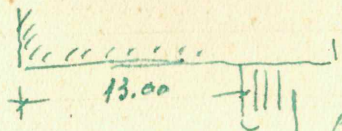

Reput 126.09

la scari

23.33 x 0.40 = mp. 9.33 ✓

1.31 x 1.55 + 0.87 = n. 1.59 ✓  
 1.40 x 0.80 = n. 1.12 ✓  
 0.21 x 0.38 = n. 0.08 ✓

la scari

130ci 0.67 x 3.90 = n. 33.97 ✓  
 30ci 0.98 x 3.90 = n. 11.47 ✓  
 20ci 0.30 x 3.90 = n. 2.34 ✓  
 10ci 0.18 x 4.06 = n. 7.31 ✓  
 50ci 2π x 0.62 x 0.18 = n. 1.75 ✓  
 140ci 0.28 x 4.06 = n. 15.92 ✓  
 70ci 2π x 0.62 x 0.28 = n. 3.81 ✓

1.18  
 - 30  
 - 83  
 - 11  
 2.26  
 4.68  
 - 62  
 4.06

la scari

20ci 0.80 x 4.06 = n. 6.50 ✓  
 2π x 0.62 x 0.80 = n. 1.56 ✓  
 1.24 x 0.83 = n. 6.18 ✓  
 130ci 2π x 0.80 x 0.36 = n. 11.75 ✓  
 5 rânjeni de opt la arsi (0.40) + 11.33 ✓  
 (6.71 + 18.48 + 2.58 + 20ci 0.28) + 23.33 x 0.40 = 126.09 ✓

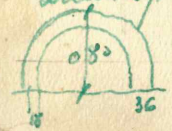

Costurile: Peina 0.85 x 0.50 + 0.75 = 0.53 ✓  
 0.42 x 0.75 = 0.32 ✓  
 0.42 x 0.50 = 0.21 ✓  
 Cost colomne 20ci 0.70 = 1.40  
 1.20 x 1.68 = 2.02 ✓

la scari de intiere:

0.32 x 0.16 = 0.05 ✓  
 0.64 x 0.36 = 0.10 ✓  
 0.96 x 0.08 = 0.08 ✓  
 0.98 x 0.40 = 0.39 ✓  
 5.02 x 0.40 = 2.01 ✓  
 0.35 x 0.40 = 0.14 ✓  
 0.14 x 0.40 = 0.06 ✓

Total mp. 132.00 ✓



$280 \times 1.18 = 330 \checkmark$   
 $210 \times 0.72 = 151.2 \checkmark$   
 $200 (143 + 135) \times 0.64 = 356 \checkmark$   
 $187 \times \frac{0.24 + 131}{2} = 1.44 \checkmark$   
 $113 \times 1.31 = 1.87 \checkmark$   
 $131 \times 0.14 = 0.18 \checkmark$   
145.37  $\checkmark$

~~1337~~  
 13.37

$128 \times 0.60 = 0.74$

comp 146.11  $\checkmark$

D. M. A. S. I.
ARHVA
Colectia CRV
nr. 698 f 37

Spor de prot pentru așezarea de cărămizi speciale de forma ascuțită  
pe panourile între arcade:

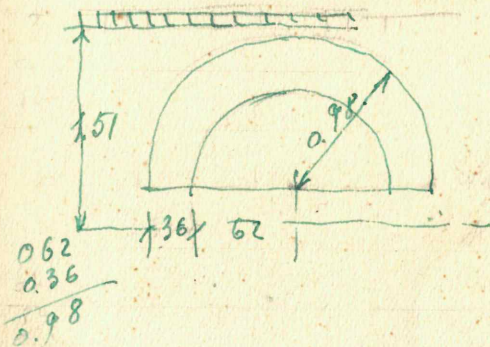

6.71  
18.48  
0.30  
2.58  
0.30

$$\sqrt{28.37} \times 1.50 = m^2 42.55 \checkmark$$

pe arcade:  $130 \times \frac{\pi \times 0.98^2}{2} = m^2 19.63 \checkmark$

Rămân

$$m^2 22.92 \checkmark \checkmark \text{ J}$$

Tencuiala exteriora la fatada intru panouri si castitral zidurile  
aparent cu mortar de var gros amestecat cu ciment

D. M. A. S. I.  
ARHIVA  
Colectia *CP4*  
nr. 678 f. 38

$$\begin{aligned}
 6.71 + 0.14 &= 6.85 \checkmark \\
 18.48 + 0.28 &= 18.76 \checkmark \\
 &2.58 \checkmark \\
 &0.28 \checkmark \\
 &0.44 \checkmark \\
 \hline
 28.91 \times 0.48 &= m^2: 13.88 \checkmark
 \end{aligned}$$

*se calculeaza scara  
exteriora de la brâu intru.*  
*(vezi pag 29)*  
13.37

$$\begin{aligned}
 &6.71 \checkmark \\
 &18.48 \checkmark \\
 &2.58 \checkmark \\
 &0.28 \checkmark \\
 &0.30 \checkmark \\
 \hline
 28.35 \times 6.05 &= 171.52 \checkmark
 \end{aligned}$$

fini de:

$$\begin{aligned}
 10 \text{ in } 0.18 \times 4.06 &= 7.31 \checkmark \\
 5 \text{ in } \frac{2.17 \times 0.62}{2} \times 0.18 &= 1.75 \checkmark \\
 14 \text{ in } 0.28 \times 4.06 &= 15.92 \checkmark \\
 7 \text{ in } \frac{2.17 \times 0.62}{2} \times 0.28 &= 3.81 \checkmark \\
 \text{fini de din fund:} \\
 2 \text{ in } 0.80 \times 4.06 &= 6.50 \checkmark \\
 2.17 \times 0.62 \times 0.80 &= 1.56 \checkmark \\
 1.31 \times \frac{1.55 + 0.87}{2} &= 1.59 \checkmark \\
 140 \times 0.80 &= 1.12 \checkmark \\
 0.21 \times 0.38 &= 0.08 \checkmark \\
 0.38 \times 0.20 &= 0.08 \checkmark
 \end{aligned}$$

Total

$$\begin{aligned}
 &225.12 \checkmark \\
 &238.49 \checkmark \\
 &0.74 \checkmark \\
 \hline
 &239.23 \checkmark
 \end{aligned}$$

sub scara

Total mp. 225.12 ✓✓

Sarpanta involuto arca (p. 100) planus pedulus

2.42  
28

2.7°

200  
62

2.62

130  
21

151

115  
18

271

385  
16

41

8.74

1.26

10.00

6.92 x 16.50 = mp 114.48 ✓

2.70 x 2.67 = m 7.21 ✓

1.51 x 2.50 = m 3.78 ✓

$\frac{4.71 + 4.41}{2} \times 6.20 = 28.27 ✓$

parte primita 2.20 x 1.70 = mp 3.74

seconde 0.70 x 0.70 = m 0.49 3.25 ✓

spe. brutescu

$\frac{4.00 \times 0.20}{2} = 0.40$

157.09 ✓

parte pedulus spe. brutescu

10.00 x 0.70 = mp. 7.00 ✓

solus spe. brutescu

$6.20 \times \frac{100}{2}$

3.10 ✓

Total mp. 167.19 ✓

X

Asterole mitetware = (10% planul zideria podului)

6.41 - 0.30 = 6.41	$\frac{6.41 \times 6.85}{2}$	m <sup>2</sup>	21.92 ✓		160.13
16.50 - 0.51 = 15.99	$\frac{15.99^2 + 5.12 \times 6.85}{2}$	m <sup>2</sup>	72.27 ✓	Jolul pe scapari si uli	
	$\frac{2.70^2 \times 2.80}{2}$	m <sup>2</sup>	3.78 ✓	S. Crechulek	
	$0.28^2 \times 2.80$	m <sup>2</sup>	0.78 ✓	6.20 x 1.00	3.10 -
	$\frac{2.70 \times 2.80}{2}$	m <sup>2</sup>	3.78 ✓	Jolul	163.10 ✓
	$2.50^2 \times 1.50$	m <sup>2</sup>	3.75 ✓		
	$\frac{6.20 + 10.23}{2} \times \frac{4.80 + 4.50}{2}$	m <sup>2</sup>	41.93 ✓		

la privatu 2.20 x 1.30 = mp. 2.86

la strada 0.70 x 0.80 = n 0.56 2.30 ✓

pagiu

18.48	6.41 ✓
- 0.60	17.88 ✓
17.88	0.28 ✓
	2.88 ✓
	17.45 x 0.15 =
	mp. 2.62 ✓

Asterole pe zidul Hra S. 10.00 x 0.70 =

153.13 ✓
7.00 ✓
160.13 ✓

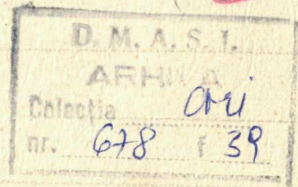

Tencuieli exterioare la fatxada spre curtea de lumina:

40m 2.00 = 8.00  
20m 0.37 = 0.74  
30m 0.42 = 1.26

2.65  
1.80  

---

4.45

10. →

cu materii de var gros amestecat cu ciment:

10. - x 4.45 = 44.50 ✓

40m 2.00 x 0.35 = 2.80 ✓

80m 1.20 x 0.35 = 3.36 ✓

40m 2.05 x 0.35 = 2.87 ✓

de verde,

2.76 x 1.80 = 4.97 53.53 ✓

1.20 x 1.80 = 2.16 7.13 ✓

Manana mp. 46.40 ✓

9.0  
1.0  

---

1.20

~~la~~ acleamii S.

11.45 x 1.95 = 22.33 ✓ ✓

2.25 x 1.95 = 4.39 ✓

De Reportat mp. 73.12 ✓

Proportat mp. 73.12

35

Vezi planul zidarii la pod:

A	$0.50 \times 2.70 = m$	1.35 ✓
	$1.40 \times 4.95 = m$	6.93 ✓
B =	$\frac{6.25 \times 6.25}{2} \times 0.75 = m$	4.65 ✓
C =	$0.75 \times 6.25 = m$	4.69 ✓
	$0.10 \times 1.20$	0.12 ✓
D =	$0.48 \times 6.15 = m$	2.95 ✓
	$6.00 \times 7.65 = m$	45.90 ✓
E =	$2.90 \times 5.85 = m$	16.97 ✓
F	$2.05 \times 5.60 = m$	11.48 ✓
G	$2.05 \times 1.80 = m$	3.69 ✓
	$2.15 \times 1.80 = m$	3.87 ✓

Tencușii bunte la calcamuri din mortar de var epus:

	$1.16 \times 2.70 =$	mp. 3.13 ✓
	$2.25 \times 2.70 =$	6.08 ✓
	$4.71 \times 1.50 = m$	<del>7.07</del>
	cos -	1.10 × 1.50 = m 1.65 ✓
	mp. lutuleku	$6.20 \times \frac{1.00}{2} = m$ 3.10 ✓

Total MP ~~25.74~~  
~~21.03~~  
~~23.3~~  
 21.03

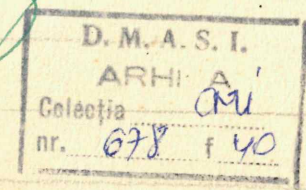

Total tenc. exter. mp. 175.72 ✓

Tenevich unteu sare la pereti din murtu de varza  
 din teute.

Sub-sol.

Phalatoriu: 3.05  
 2.13  
 1.95  
 1.60  
 1.10 ml. 9.83. ✓

Mucatanu sub sol. 2.87.  
 4.00  
 3.90  
 1.50  
 1.80  
 1.20 n. 15.27 ✓

3.15 ml. 25,10 = sup. 79.07 ✓

3.15 + 100 = Conider: 11.15  
 4.15  
 1.00  
 3.15  
 9.15  
 3.75  
 1.00  
 4.75 ✓

8.85 +  
 3.15  
 1.15

3145

3.05 x 38.10 = 116.21 ✓  
 5.24

110.97 ✓  
 190,04 ✓

127 + 1.30 = 128.30 ✓  
 1.72 + 0.83 = 2.55 ✓  
 1.27 + 2.57 = 3.84 ✓



Muralta 0.42 x 0.30 = mp 0.13  
 20ni 0.42 x 0.30 = " 0.25  
 085 x 0.30 = " 0.25

gunda 2.10 x 0.30 = " 0.63

Ocolia din fatu: 20ni 2.85 = 5.70 ✓  
 20ni 4.05 = 8.10 ✓  
 20ni 2.85 = 5.70 ✓  
 20ni 4.05 = 8.10 ✓

balonifer:

11.15  
 9.96  
 1.15  
 3.75  
 8.85  
 3.15  
 1.15  
 1.50

3.05 x 59.26 =

Reportat mp. 190.04  
 " 1.26 ✓

pe ologia mite.

120ni 0.14 x 1.70 = 2.86

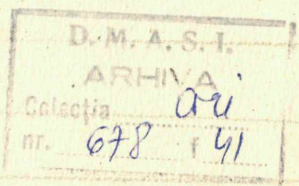

180.74 ✓

Vertibul subkeri: 20ni 2.20 = 4.40 ✓  
 20ni 2.00 = 4.00 ✓  
 3.15 8.40 = ✓

26.46 ✓

Scoset sursei.

20ni 1.45 = 2.90 ✓  
 20ni 0.90 = 1.80 ✓  
 1.15 x 4.70 =

10.11 ✓

3.15 - 100 = 2.15  
 m. 100. cu 1 unit -

De Reportat Total

411.47 ✓

Teneuiala cu mortar de ciment

la closet de serviciu până la 1m<sup>4</sup>

(vezi pag. 37)

la grădina colorierilor.

4.70 x 1.00 = mp 4.70 ✓

20m 4.55 = 9.10 ✓  
20m 3.30 = 6.60

1.10 x 15.70 = m 17.27 ✓

Totul - mp. 21.97 ✓

Tencuială cu mortar de var gros, din ceaste: la pereti 39)

D. M. A. S. I.  
ARHIVA  
Colecția *cti*  
nr. 678 142

Parter:

Camele din fată: { 2oni 4.05 = 8.10 ✓  
 { 2oni 4.05 = 8.10 ✓  
 3.82 - 0.14 = 3.68 { 2oni 3.68 = 7.36 ✓  
 { 2oni 4.83 = 9.66 ✓

se vede / gaură  
 $2oni \frac{2.50 \times 2.50}{2} = 6.25$

3.73 - 0.21 = 3.52

{ 2oni 3.68 = 7.36 ✓  
 { 2oni 4.83 = 9.66 ✓  
 { 2oni 3.52 = 7.04 ✓  
 { 2oni 4.83 = 9.66 ✓

Reportat mp. 411.47

antren -

2oni 2.00 = 4.00 ✓  
 2oni 2.20 = 4.40 ✓  
 8.40 x 3.50

mp. 214.21 ✓

mp. 29.40 ✓

Caloar: 2oni 11.16 = 22.32 ✓  
 2oni 1.00 = 2.00 ✓

24.32 x 3.50 = ✓

mp. 85.12 ✓

3.68  
 3.68  
 3.52  
 - 2.8  
 -----  
 11.16

Bucataria:

4.15  
 4.05  
 3.90  
 4.00 ✓ #  
 -----  
 16.10 x 1.67

mp. 26.89 ✓

Baia:

2oni 1.78 = 3.56 ✓  
 2oni 4.05 = 8.10 ✓  
 -----  
 11.66 x 1.95 =

De Reportat mp. 22.74 ✓  
 mp. 789.83 ✓

Tencui ali la tavanul din BA <sup>140</sup> Reportat mp. 789.83 ✓

Scara de tencui ale dus până jos:

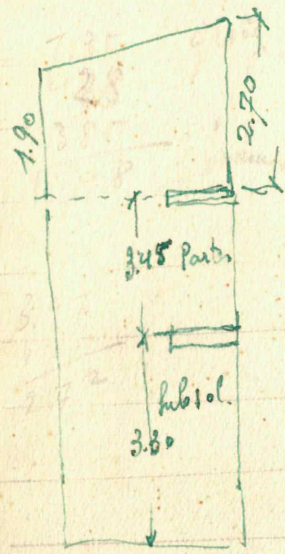

Mon 583 x 200 7.75 = 3.50 ✓  
~~2~~ 3.90 ✓  
 3.75 ✓ +

---

 $11.15 \times 6.75 =$

$\frac{3.45}{3.30}$   
 6.75

$\frac{1.90}{2.20}$  2  
 $\frac{4.60}{2.30}$

$1.75 \times 1.90 =$   
 $1.75 \times 2.70 =$   
 $\frac{3.90 \times 1.90 + 2.70}{2}$   
 $\frac{3.75 \times 1.90 + 2.70}{2}$

75.26 ✓

3.33 ✓  
 4.73 ✓  
 8.97 ✓  
 8.63 ✓

Coloia mentarda

$4.15 - 2.15 = 2$

$4.00 \times 1.90 =$   
 $\left\{ \begin{array}{l} 2.15 \times \frac{1.90 + 2.70}{2} = \\ 2.00 \times \frac{2.70^2}{2} = \\ 4.05 \times 2.70 = \\ 1.70 \times 2.70 = \\ 2.15 \times \frac{1.90 + 2.70}{2} = \end{array} \right.$

7.60 ✓  
 4.95 ✓  
 5.40 ✓  
 10.94 ✓  
 4.59 ✓  
 4.95 ✓

De Reportat 929.18 ✓

$\frac{1.75}{4.5} \times \frac{2}{2.42}$

Camera Lois  $1.75 \times \frac{1.75 + 3.10}{2}$

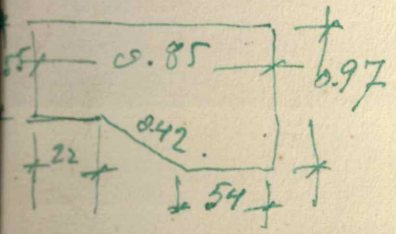
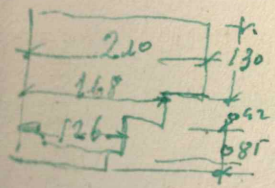
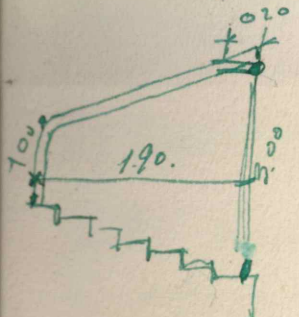
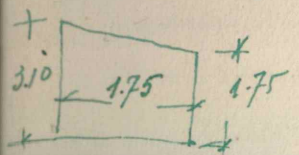

$1.90 \times \frac{1.00 + 3.00}{2}$

ms.  $3.00 \times 0.25 =$

Lois  $1.00 \times 0.97 =$

Le code:  $1.30 \times 2.10 =$  mp. 2.73 ✓  
 $1.68 \times 0.42 =$  " 0.71 ✓  
 $1.26 \times 0.85 =$  " 1.07 ✓

W.C. Subst. mp 4.51 ✓

$\frac{0.22}{0.42} = 0.54$   
 $1.18 \times 1.05 =$  ✓

Reportat mp.	929.18
"	8.49 ✓
"	3.80 ✓
"	0.75 ✓
"	1.94 ✓

D. M. A. S. P.  
 ARHVA  
 Colectia CRU  
 nr. 678 143

Total mp 945.40 ✓  
 " 10.76 ✓

Le code: 4.51  
 prog. 39 625

Reportat a pag 59) Manare Tencuial mp 934.64 ✓

Tampotaria:

fenestre subzol:

6m 1.20 x 1.36 = m<sup>2</sup> 10.61 ✓

spe curtain lumina 1.10 x 1.39 = " 1.43 ✓

1.20 x 1.30 = " 1.56 ✓

0.90 x 1.30 = " 1.17 ✓

0.85 x 1.30 = " 1.11 ✓

la pivata

0.90 x 0.80 = 0.72 ✓

16.60 ✓

usi interiore: 6m 0.90 x 2.20 = " 11.88 ✓

" " colompa 1.00 x 2.20 = " 2.20 ✓

" " pivata 0.70 x 2.20 = " 1.54 ✓

" " W.C. 0.90 x 1.50 = " 1.35 ✓

" " camera 0.75 x 3.00 = " 2.25 ✓

" " camera 0.70 x 2.20 = " 1.54 ✓

20.76 ✓

37.36 ✓

Partea:

43

43

ferestre 6 buc.  $1.36 \times 2.38 = 19.42 \checkmark$   
 scutela lumina 1 "  $1.20 \times 2.00 = 2.40 \checkmark$   
 usa 1 "  $0.85 \times 2.00 = 1.70$   
 " 1 "  $0.80 \times 2.80 = 2.24 \checkmark$

usinterioare 6 buc.  $0.85 \times 2.20 = 11.22 \checkmark$   
 " 1 "  $0.80 \times 2.20 = 1.76 \checkmark$   
 " 1 "  $2.50 \times 2.50 = 6.25 \checkmark$   
 " 2 "  $1.40 \times 2.35 = 6.58 \checkmark$   
 poarta metalica 1 "  $0.95 \times 1.00 = 0.95 \checkmark$   
 usa de intrare 1 "  $1.36 \times 3.25 = 4.42 \checkmark$

23.52

33.42

0.75 x 0.90

Neopritul templului:

+ 30m  $16.60 = 49.80 \checkmark$   
 30m  $24.33 = 72.99 \checkmark$   
 + 2 1/2 m  $20.76 = 51.90 \checkmark$   
 2 1/2 m  $36.65 = 91.63 \checkmark$   
 98.34

total ~~267.32~~  
~~267.32~~  
~~266.32~~  
 266.32

Pod = ferestre buc 1 x  $0.85 \times 0.95 = 0.81 \checkmark$   
 " 1 x  $0.85 \times 1.80 = 1.53 \checkmark$   
 " 1 x  $0.85 \times 2.00 = 1.70 \checkmark$

0.81  
 24.33

Total impo 98.34  $\checkmark$

323  
 3566

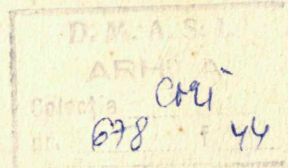

Dusume le carbe sub parchet

$\frac{4.12}{.007}$   
 $\frac{392}{19}$   
 $\frac{3.75}{21}$   
 $\frac{3.54}{}$

4.05 x 4.05 = 16.40 ✓

3.68 x 4.80 = 17.66 ✓

3.68 x 4.80 = 17.66 ✓

3.54 x 4.80 = 16.99 ✓

2.00 x 2.20 = 4.40 ✓

3.54 pasqui 40m 0.85 x 0.18 = 0.61 ✓

2.50 x 0.18 = 0.45 ✓

1.40 x 0.18 = 0.25 ✓

1.40 x 0.32 = 0.45 ✓

$\frac{6.25}{142}$   
 $\frac{483}{}$

sub fusta 50m 1.20 x 0.18 = 1.08 ✓

1.20 x 0.18 = 0.22 ✓

Total mp. 76.17 ✓

Parchet mp. 76.17 ✓

444

Dusumele din lemn de  
 brad, molid si foale, incluziv  
 quinziro acle -

Sub-tol -

20m 2.85 x 4.05 = mp. 23.09 ✓

pasqui. 20m 0.90 x 0.18 = " 0.32 ✓

mesi 20m 1.26 x 0.14 = " 0.35 ✓

Mansarda:  $\frac{3.90 + 4.15}{2} \times \frac{4.05 + 4.00}{2} = 16.16$  ✓

pasqui. 0.85 x 0.18 = " 0.15 ✓

Total mp. 40.02 ✓

$\frac{390}{215}$   
 $\frac{20}{20}$   
 $\frac{402}{}$



Tencuiala tavanelor pe suprastructia la pool:

Camera in pool:

D. M. A. S. I.  
ARH. A.  
Colectia CMU  
nr. 678 f 45

$$2.20 \times 4.00 = \text{mp. } 8.80 \checkmark$$

$$\frac{2.00 + 1.70}{2} \times 4.00 = \text{m. } 7.40 \checkmark$$

$$1.75 \times 2.20 = \text{m. } 3.85 \checkmark$$

$$1.75 \times \frac{1.55 + 1.75}{2} = \text{m. } 2.89 \checkmark$$

Tota P mp. 22.94 ✓ +

scara (tavan)

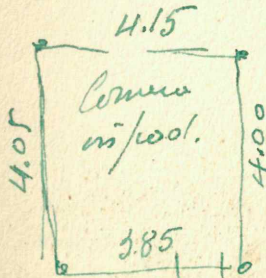
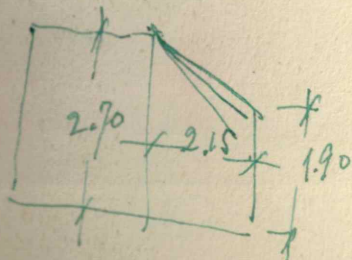
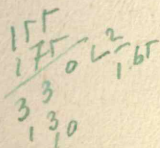
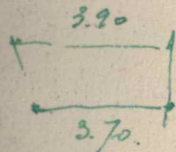

23.09 ✓  
0.32 ✓  
0.35 ✓  
5.16 ✓  
2.15 ✓  
0.02 ✓

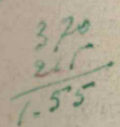
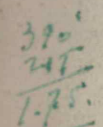
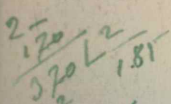

# Tencușălu tavănișle pe leton-arnat.

## Subsoți:

	11.15 x 1.00 =	mp	11.15	✓
	1.00 x 3.15 =	"	3.15	✓
	1.15 x 1.50 =	"	1.73	✓
	4.70 x 8.85 =	"	41.60	✓
	1.15 x 0.96 =	"	1.10	✓
	1.00 x 3.75 =	"	3.75	✓
2005 - Vestibul -	2.85 x 4.05 =	"	23.09	✓
	2.20 x 2.00 =	"	4.40	✓
W.G.	0.90 x 1.45 =	"	1.31	✓
dublu p locu pag. 141	200 0.85 x 0.97 =	"	1.65	✓
Mucurari. p.:	1.20 x 2.87 =	"	3.44	✓
	1.30 x $\frac{2.87 + 3.90}{2}$ =	"	4.39	✓
	1.50 x 3.90 =	"	5.85	✓
	1.03 x $\frac{1.95 + 3.05}{2}$ =	"	2.58	✓
	1.10 x 3.05 =	"	3.36	✓

120  
150  
270

400  
270  
130

218  
110  
108  
195  
300  
500  
250

287  
390  
677  
3.38

De Reportat sup. 112.55 ✓

Junijle de B.A.

47

11255

6 buc.  $5.83 \times 0.37 \times 20m = mp \ 25.88 \checkmark$   
 $2.13 \times 0.20 \times 20m = " \ 0.85 \checkmark$

625  
 42  
 5.83

D. M. A. S. I.  
 ARHIVA  
 Colecția CTU  
 nr. 678 / 46

Partes:

390  
 400  
 800

Baia:

$1.78 \times 4.05 = " \ 7.21 \checkmark$

Caloar

$1.00 \times 11.66 = " \ 11.66 \checkmark$

Pucotariu

$\frac{3.90 + 4.15}{2} \times \frac{4.00 + 4.05}{2} = " \ 16.16 \checkmark$

Junijle buc

4 mi  $1.78 \times 0.30 = " \ 2.14 \checkmark$

n colar

18 d  $1.00 \times 0.30 = " \ 3.30 \checkmark$

Podesturi:

Pod.

$1.15 \times 1.75 = " \ 2.01 \checkmark$

Parti.

$1.25 \times 1.75 = " \ 2.19 \checkmark$

Mouca scara.

Pod-Parti.

$5.70 \times 0.82 = " \ 4.67 \checkmark$

Parti Pimite

$2.95 \times 0.82 = " \ 2.42 \checkmark$

$2.00 \times 0.82 = " \ 1.64 \checkmark$

Vestibul

$2.00 \times 2.20 = " \ 4.40 \checkmark$

Total

mp. 196.58 ✓

A

Tencușă-tavanurile pe roboty -

48. -

$$4.05 \times 4.05 = \text{sup. } 16.40 = \checkmark$$

$$3.68 \times 4.80 = \text{in } 17.66 = \checkmark$$

$$3.68 \times 4.80 = \text{in } 17.66 = \checkmark$$

$$3.54 \times 4.80 = \text{in } 16.99 = \checkmark$$

Totul sup 68.71 ✓✓ X

# Ambracaminete pisculie cu fianta -

49

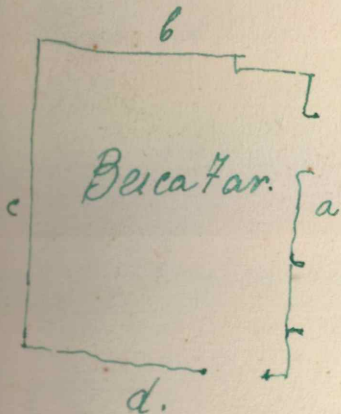

$$a = 0.77 + 0.10 = 0.87 \checkmark$$

$$b = 1.60 + 0.14 + 2.37 + 0.18 = 4.29 \checkmark$$

$$c = \text{---} = 4.00 \checkmark$$

$$d = 2.65 + 0.20 = 2.85 \checkmark$$

$$a = (0.16 + 0.10) \times 0.72 = \text{---} \text{ m.p. } 0.19 \checkmark$$

$$(0.10 + 0.10 + 0.94) \times 0.72 = \text{---} \text{ " } 0.82 \checkmark$$

$$(2.26 + 0.10) \times 0.82 = \text{---} \text{ " } 1.94 \checkmark$$

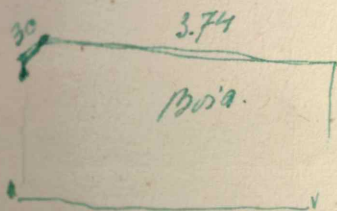

$$\text{Baia: } 3.74 + 0.30 = 4.04$$

$$(1.52 + 2 \times 0.16) \times 0.85 = \text{---} \text{ " } 1.56$$

$$2 \times 0.07 \times 0.70 = \text{---} \text{ " } 0.10$$

$$3.15 \times 0.75 = 390$$

$$\frac{390}{155} \times 19.95 = \text{ " } 30.92$$

$$\text{Total. } \underline{\underline{\text{m.p. } 35.53 \checkmark \checkmark}}$$

Paroloseala de mozei, inclusiv letro

<u>Subsol.</u>	Bucatarie	$1.20 \times 2.87$	=	sup	3.44 ✓
		$1.30 \times \frac{2.87 + 2.90}{2}$	=	si	4.39 ✓
		$1.50 \times 2.90$	=	si	5.85 ✓
	progr. etc.	$0.90 \times 0.32$	=	si	0.29 ✓
<u>Partes.</u>	Coloar.	$1.00 \times 11.16$	---	si.	11.16 ✓
		$3.70 \times 0.07$	---	si.	0.26 ✓
<u>Stina:</u>	---	$1.78 \times 4.05$	---	si.	7.21 ✓
		$1.24 \times 0.18$	---	si.	0.22 ✓
progr. etc.	---	$2.85 \times 0.18$	---	si.	0.15 ✓
		$0.80 \times 0.18$	---	si.	0.14 ✓
		$0.85 \times 0.10$	---	si.	0.09 ✓
		$0.85 \times 0.18$	---	si.	0.15 ✓
<u>Bucatarie.</u>	---	$\frac{3.90 + 4.15}{2} + \frac{4.00 + 4.05}{2}$	---	si.	16.16 ✓
		$0.80 \times 0.10$	---	si.	0.08 ✓

2.87  
2.90  
2.87  
0.7  
3.38

Total sup 119.59 ✓✓  
~~---~~ X

Caroseala de ciment relativ, inclusiv betonul de 10cm - 51

Sub-sol

Spalatorii (p. sq. 46)

$$103 \times \frac{195 + 205}{2} = 2.58 \checkmark$$

$$1.10 \times 3.05 = 3.36 \checkmark$$

$$\text{usu} - 0.90 \times 0.18 = 0.16 \checkmark$$

$$\text{scara de masini} - 1.75 \times 2.60 = 4.55 \checkmark$$

$$\text{pung. Comuna} \left\{ \begin{array}{l} 0.70 \times 0.10 = 0.07 \checkmark \\ 1.89 \times 1.06 = 2.00 \checkmark \end{array} \right.$$

$$\text{Culcar:} \quad 11.15 \times 1.00 = 11.15 \checkmark$$

$$1.00 \times 3.15 = 3.15 \checkmark$$

$$1.00 \times 3.75 = 3.75 \checkmark$$

$$\text{Colonier:} \quad 0.96 \times 1.15 = 1.10 \checkmark$$

$$4.70 \times 8.85 = 41.60 \checkmark$$

$$1.15 \times 1.50 = 1.73 \checkmark$$

$$\text{Vestibul} - 2.00 \times 2.20 = 4.40 \checkmark$$

$$\text{W.C} - 0.90 \times 1.45 = 1.31 \checkmark$$

$$\text{nisii} - 300 \times 1.26 \times 0.14 = 0.53 \checkmark$$

Reportat 81.44

$$\text{punguri} \quad 0.70 \times 0.18 = 0.13 \checkmark$$

$$1.00 \times 0.18 = 0.18 \checkmark$$

$$0.90 \times 0.32 = 0.29 \checkmark$$

$$\text{un suba} \quad 0.90 \times 0.20 = 0.18 \checkmark$$

$$200: 0.75 \times 0.10 = 0.15 \checkmark$$

Total mp. 82.37

scara de masini 100/100

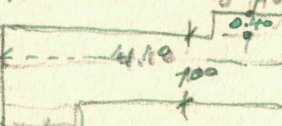

D. M. A. S. I.  
ARHIVA  
Colectia CRU  
nr. 078 f. 48

690/025

subscanturture

$$1.00 \times 4.10 = 4.10 \checkmark$$

$$1.00 \times 0.40 = 0.40 \checkmark$$

$$0.90 \times 0.25 = 0.23 \checkmark$$

81.44

Total mp. 87.10

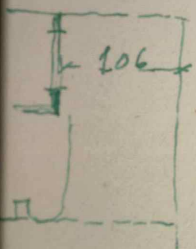

175  
14  
159

Tolarie de Fem. gros. lucrata cu mortar de ciment, inclusiv <sup>52</sup>  
 scheletul de lemn impregnul us:

175	sub. scarii	1.00 x 3.10 =	mp	3.10 ✓
310	planou	1.75 x $\frac{1.75 \times 3.10}{2}$ =	"	4.24 ✓
48	Partes	3.70 x 3.15 =	"	11.66 ✓

Total mp 19.00 ✓

~~Cost sub sol 4094~~  $11.18 \times 1.05 =$  1.24 ✓  
 mp 20.24 ✓



53

Proiecti din piatra la mobilier vechi.

Vechi din piatra existenta

- 0.80 ✓
- 2.60 ✓
- 1.20 ✓
- 1.00 ✓
- 2.60 ✓
- 2.60 ✓
- 2.60 ✓
- 1.38 ✓
- 0.14 ✓
- 0.47 ✓
- 0.88 ✓
- 0.30 ✓

Nou

- 1.24 ✓
- 1.24 ✓
- 1.24 ✓
- 1.24 ✓
- 1.24 ✓
- 1.00 ✓

sub la curi 4.30 ✓  
 Tolice ~~18.38~~ +  
18.04

D.M: A. S. I.  
 ARHIVA  
 Colectia CM4  
 nr. 678 f. 49

2m { 124 ✓  
 } 124 ✓

la curi.

- 0.70 ✓
- 0.98 ✓
- 0.57 ✓
- 4.81 ✓
- ~~2.94~~

Total ml. 16.57 ✓

ml. ~~17.09~~ 16.75

Plan de beto moxas catu:

59

Podesturi

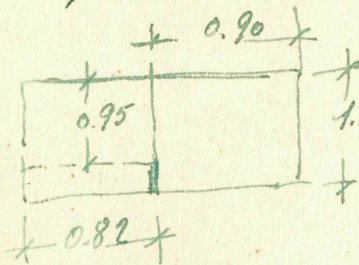

Podest pod.

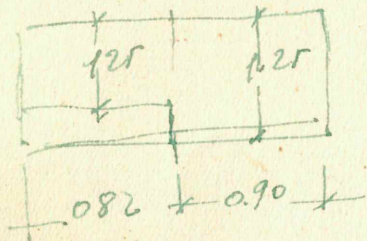

$$\begin{cases} 0.90 + 0.14 = 1.04 \\ 1.15 + 0.14 = 1.29 \\ 0.95 + 0.14 = 1.09 \\ 0.82 + 0.14 = 0.96 \end{cases}$$

Fiori (0.82 + 0.14) = ml. 6.72 ✓  
 (0.85 + 0.14) = " 0.99 ✓  
 (1.15 + 0.14) = " 1.29 ✓  
 (1.00 + 0.14) = " 1.14 ✓  
 (0.90 + 0.14) = " 1.04 ✓  
 (1.20 + 0.14) = " 1.34 ✓  
 (0.90 + 0.14) = " 1.04 ✓  
 60m (0.82 + 0.14) = " 5.76 ✓  
 60m (0.82 + 0.14) = " 5.76 ✓  
 0.82 + 0.14 = " 0.96 ✓  
 1.05 + 0.14 = " 1.19 ✓  
 0.90 + 0.14 = " 1.04 ✓  
 0.82 + 0.14 = " 0.96 ✓  
 0.97 + 0.14 = " 1.11 ✓  
 0.90 + 0.14 = " 1.04 ✓  
 60m (0.82 + 0.14) = " 5.76 ✓  
 " " " " " 1.30 ✓

$$\begin{aligned} 1.04 \times 1.29 &= \text{mp. } 1.34 \\ 1.09 \times 0.96 &= " 1.04 \\ 1.39 \times 1.04 &= " 1.45 \\ 1.14 \times 0.96 &= " 1.09 \end{aligned}$$

Total mp. 4.92 ✓

ml. 38.40 ✓

Vopntul cu culsarea de <sup>55</sup>utri dot de 3000 le peats.

D. M. A. S. I.  
 ARHIVA 1  
 Colectia CFU  
 nr. 678 f. 50

Baru — 200i 1.78 = 3.56 ✓  
 200i 4.05 = 8.10 ✓  
 1.95<sup>H</sup> × 11.66<sup>H</sup> =

22.74 ✓

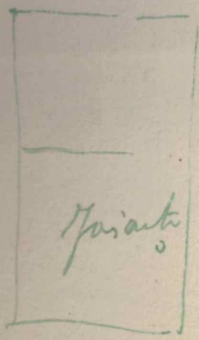

x 1.95 teren - 1.78 × 4.05  
 + 15 guni 400i 1.78 × 0.30 =

7.21 ✓  
 2.14 ✓

Puceturui<sup>H</sup>  
 (als puz. 39) 16.10 × 1.67 =  
 teren (als puz. 47) — =

26.89 ✓  
 16.16 ✓

total puz. 75.14 ✓ +

(56.)  
Lugrossitel Solvile perterulus — cum noi multi culori

(vegi atos. pag. 39) / pereti mp. 214.21 ✓

(vegi atos. pag. 48) / totanni " 29.49 ✓

(vegi atos. pag. 47) / vestibul. — 68.71 ✓

4.40

mp. 316.81 ✓

X

colens mei simple:

(vegi atos. pag. 37) / part. mp. 27.60

(vegi atos. pag. 46) / tudan. " 23.09 mp. 50.69 ✓

~~367.50~~

~~Haristul eu lapte de var~~

(vegi atos. pag. 36) / <sup>12.00</sup>vidis mp. 110.97

(vegi atos. pag. 37) / vestibul. " 26.46

(vegi atos. pag. 46) / <sup>subnt.</sup>vestib. T. u 4.40

11.15

3.15

3.75

cards

11.46

3.30

2.01

2.19

178.54 ✓  
~~229.23~~ ✓

Costuri pentru pag. 45

229.23 ✓  
4.67  
3.85  
2.89  
75.26  
3.33  
4.73  
8.97  
8.63

Total sup. 341.56 ✓

Costuri pentru  
85.12  
3.80

430.48 ✓

57)

Total tencuieli peste 934. 64  
tencuieli teramurle afisate toate 22. 94  
" " beton armat. 196.58  
" " perete - 68.71

Se poate: 1222.87 ✓

Varietate oclore princip  
nr. 316.8)

Varietate oclore  
secundara. 430. 48  
Koprost. peste. 75. 14

Rămâne varietate. 400.44 ✓

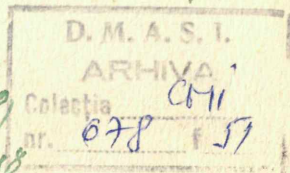



59  
 Tencuială cu mortar de var și nisă chisă peste la pereti.  
 (Vezi pag. 41)

Sub scara de piatră la intrare

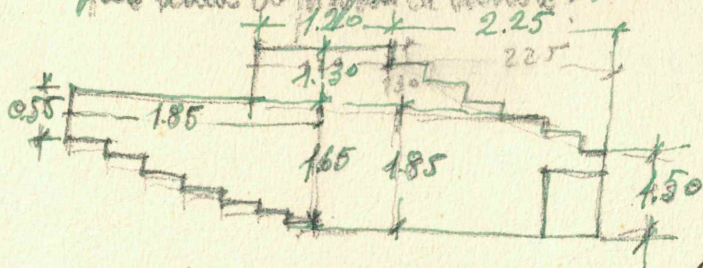

$1.20 \times 1.30 =$	_____	1.56 ✓
$1.30 \times \frac{2.25}{2} =$	_____	1.46 ✓
$4.10 \times 1.85 =$	_____	7.59 ✓
$1.85 \times \frac{0.55 + 1.65}{2} =$	_____	2.13 ✓

Total 947.38 ✓

934.64 ✓  
 D. M. A. S. I.  
 ARHIVA  
 Colectia 004  
 nr. 678 f. 12

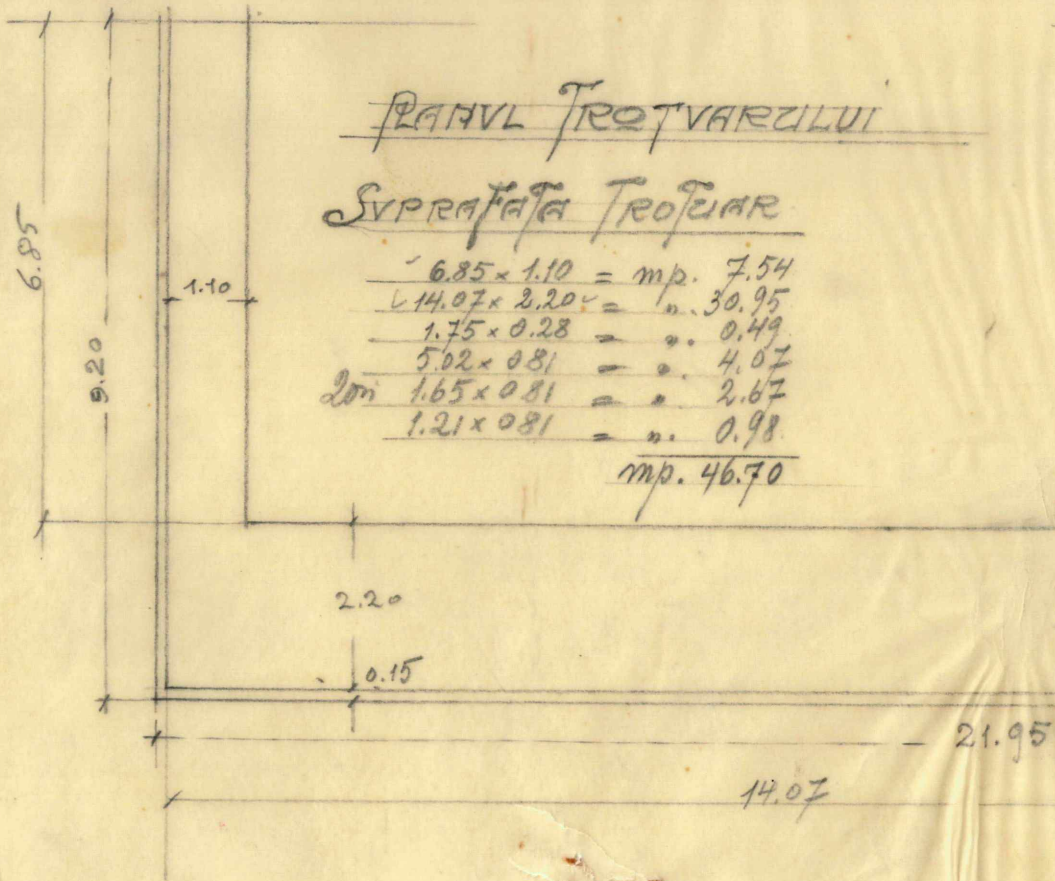

PAVIL TROTUARULUI

SUPRAFAȚA TROTUAR

$6.85 \times 1.10 = \text{mp. } 7.54$   
 $14.07 \times 2.20 = \text{mp. } 30.95$   
 $1.75 \times 0.28 = \text{mp. } 0.49$   
 $5.02 \times 0.81 = \text{mp. } 4.07$   
 $2m \ 1.65 \times 0.81 = \text{mp. } 2.67$   
 $1.21 \times 0.81 = \text{mp. } 0.98$   
mp. 46.70

BORDURA:

$9.05$   
 $21.95$   
 $1.65$   
 $1.65$   
 $1.21 \text{ ml. } 35.51$

D.M.A.S.T.  
 ARHITECTURA  
 Căminul nr. 870  
 nr. 11